

MUNICIPAL TRANSFER STATION

THORNTON TRANSFER STATION

1629 NH ROUTE 175
THORNTON, NEW HAMPSHIRE

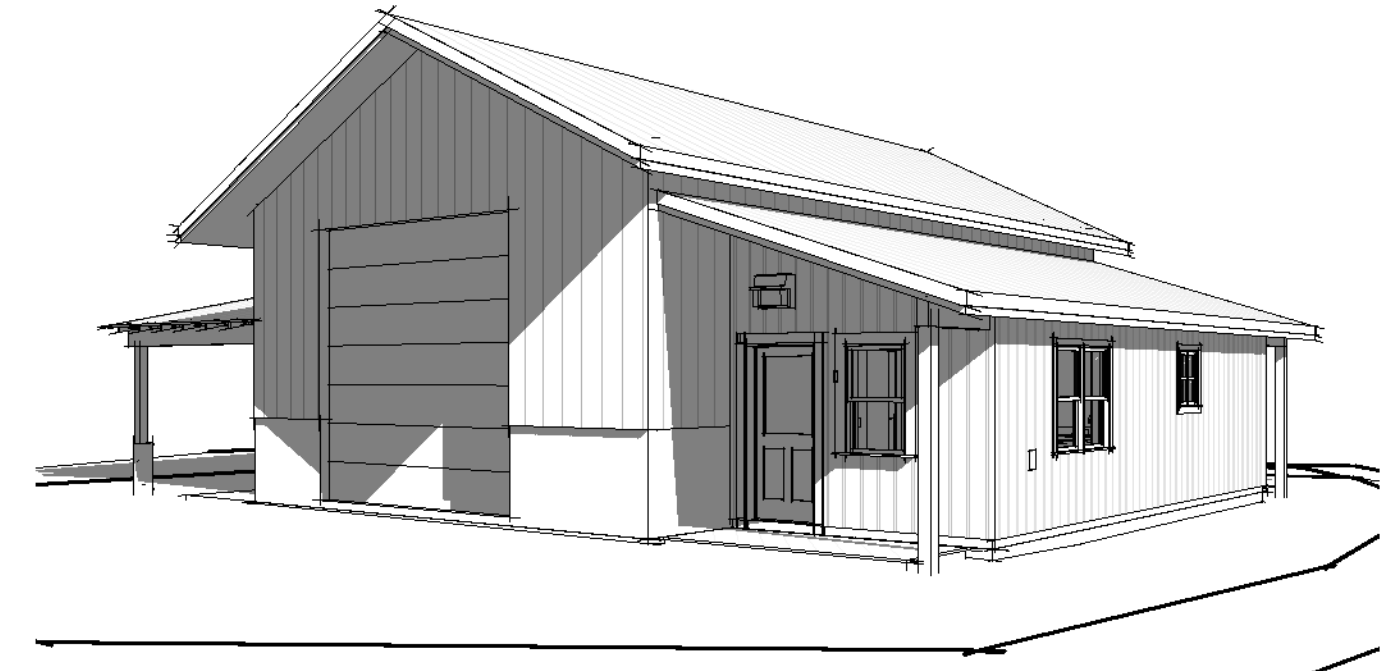
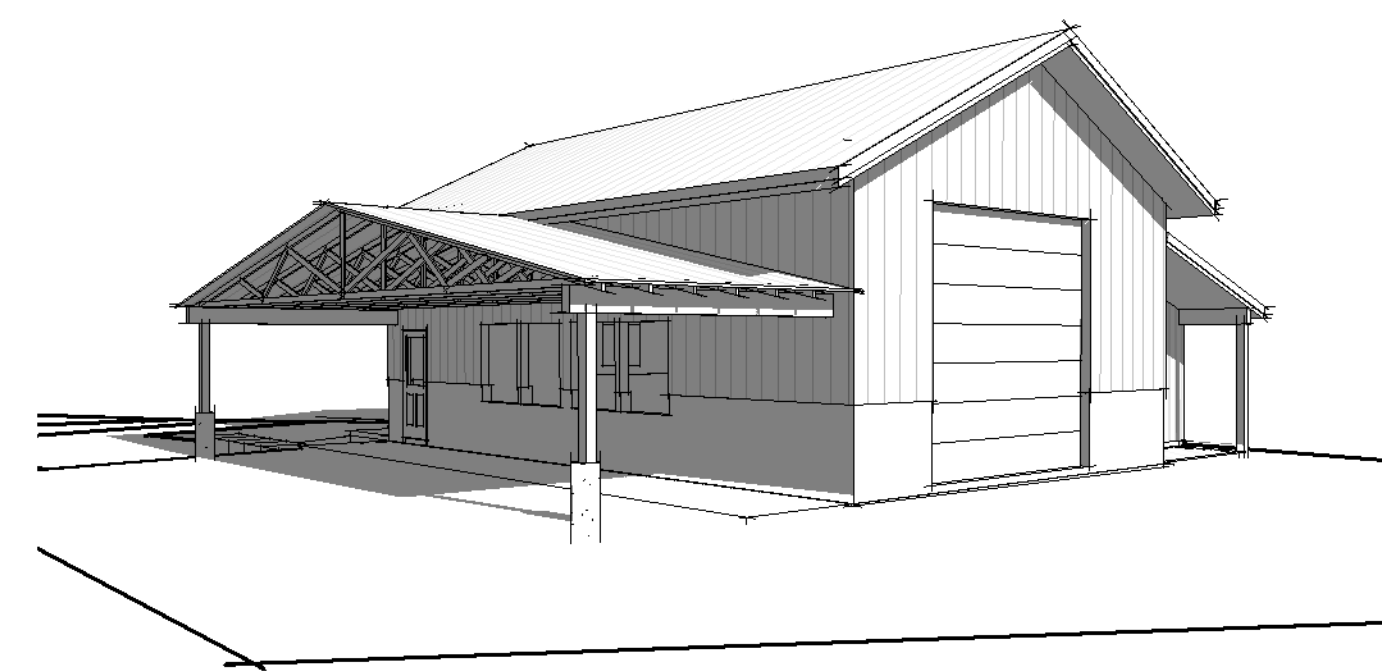

GENERAL NOTES:

GENERAL NOTES

BUILDING CODE
1. ALL WORK PERFORMED BY THE CONTRACTOR AND ALL SUB-CONTRACTORS OF THIS PROJECT SHALL CONFORM TO THE REQUIREMENTS OF THE STATE OF NEW HAMPSHIRE BUILDING CODES (AND ANY AMENDMENTS), THE STATE OF NEW HAMPSHIRE LIFE SAFETY CODE (AND ANY AMENDMENTS), THE TOWN OF THORNTON ZONING REGULATIONS, AND ALL OTHER REGULATIONS AND CODES.

2. ALL WORK TO COMPLY WITH ADA, ADAAG, LOCAL, STATE & FEDERAL HANDICAPPED ACCESSIBILITY REQUIREMENTS.

CONTRACT & CONTRACT DRAWINGS
3. THE CONTRACT LIMIT HAS BEEN INDICATED ON THE DRAWINGS. IF NO LIMIT HAS BEEN INDICATED THEN THE OWNER, ARCHITECT & GENERAL CONTRACTOR SHOULD REVIEW ON-SITE PRIOR TO CONSTRUCTION.

4. THE CONTRACTOR SHALL FAMILIARIZE HIMSELF WITH THE CONTRACT DRAWINGS. ANY DISCREPANCIES SHALL BE BROUGHT TO THE ATTENTION OF THE ARCHITECT BEFORE PROCEEDING. THE CONTRACTOR SHALL BE SOLELY RESPONSIBLE FOR ANY AND ALL CONSTRUCTION MEANS, METHODS, TECHNIQUES, SEQUENCES, PROCEDURES, SHORING & SAFETY PROGRAMS REQUIRED TO COMPLETE THE WORK OF THIS CONTRACT. PROVIDE ALL TEMPORARY BRACING & SHORING NECESSARY TO SAFELY MAINTAIN THE STRUCTURAL INTEGRITY OF NEW AND EXISTING CONSTRUCTION UNTIL ALL STRUCTURAL COMPONENTS AND SYSTEMS ARE INSTALLED & APPROVED BY THE OWNER OR ARCHITECT.

5. COORDINATION: THE STRUCTURAL, MECHANICAL, AND ELECTRICAL DRAWINGS ARE SUPPLEMENTARY TO THE ARCHITECTURAL DRAWINGS. IT SHALL BE THE RESPONSIBILITY OF THE CONTRACTOR TO CHECK AND COORDINATE ALL THE DRAWINGS BEFORE FABRICATION AND / OR INSTALLATION OF ANY WORK. CONTRACTOR SHALL IMMEDIATELY NOTIFY THE ARCHITECT OF ANY DISCREPANCIES OR ERRORS.

6. ALL STRUCTURAL DRAWINGS SHALL BE USED IN CONJUNCTION WITH THE SITE, ARCHITECTURAL, MECHANICAL, PLUMBING AND ELECTRICAL DRAWINGS AND SPECIFICATIONS. VERIFY LOCATION AND DIMENSIONS OF CHASES, INSERTS, OPENINGS, SLEEVES, WAKES, TRAYS, REINFORCING, DEPRESSIONS, AND OTHER PROJECT REQUIREMENTS NOT SHOWN ON THE STRUCTURAL DRAWINGS. VERIFY AND COORDINATE ALL DIMENSIONS RELATED TO THIS PROJECT.

7. SHOP DRAWINGS FOR REINFORCING STEEL (INCLUDING ALL ACCESSORIES), STRUCTURAL STEEL, CUSTOM STEEL CONNECTION ASSEMBLIES, AND BEAM AND JOIST HANGERS SHALL BE SUBMITTED TO THE ARCHITECT FOR REVIEW. A STAMPED APPROVAL SHALL BE RECEIVED BEFORE FABRICATION CAN PROCEED. SHOP DRAWINGS WHICH HAVE NOT BEEN REVIEWED AND APPROVED BY THE CONTRACTOR WILL BE RETURNED UNCHECKED TO THE CONTRACTOR FOR THEIR REVIEW AND APPROVAL. FAILURE TO SUBMIT SHOP DRAWINGS FOR THE REQUIRED MATERIALS SHALL BELIEVE THE SER OF RESPONSIBILITY AND LIABILITY FOR THOSE PARTS OF THE STRUCTURE AND ANY OTHER AFFECTED PART.

8. UNLESS OTHERWISE INDICATED, DETAILS SHOWN ARE TO BE CONSIDERED TYPICAL FOR SIMILAR CONDITIONS.

10. IF THERE EXISTS CONFLICTS BETWEEN THE WORK INDICATED IN ANY OF THE DRAWINGS, AND / OR ANY CONFLICTS WITHIN THE SPECIFICATIONS, AND / OR CONFLICTS BETWEEN THE DRAWINGS AND SPECIFICATIONS THE MORE COSTLY OF THE CONFLICTING ALTERNATIVES SHALL BE INCLUDED IN THE BID OR PROPOSAL.

11. THESE DRAWINGS HAVE BEEN COMPILED FROM THE BEST AVAILABLE INFORMATION AND ARE NOT INTENDED TO LIMIT THE SCOPE OF THE WORK. THE CONTRACTOR MAY ENCOUNTER HIDDEN OR UNDISCOVERED CONDITIONS, NOT SHOWN ON THESE DRAWINGS, REQUIRING ADDITIONAL WORK FOR THE COMPLETION OF THIS CONTRACT. IT WILL BE ASSUMED THAT THE CONTRACTOR HAS INSPECTED THE SITE PRIOR TO BIDDING AND VERIFIED THE INFORMATION HEREIN SUPPLIED.

12. REFER TO THE SPECIFICATIONS IN THE PROJECT MANUAL FOR ADDITIONAL INFORMATION AND INSTRUCTIONS.

FIELD CONDITIONS
13. THE CONTRACTOR SHALL AT ALL TIMES PROTECT ALL WORK AND MATERIALS FROM DAMAGE DUE TO THE WEATHER. ALL WORK DAMAGED BY FAILURE TO PROVIDE PROPER PROTECTION SHALL BE REMOVED AND REPLACED AT THE CONTRACTOR'S EXPENSE.

14. FIELD VERIFICATION: PRIOR TO SCHEDULING OF WORK AND COMMENCING CONSTRUCTION, CONTRACTOR SHALL VERIFY ALL DIMENSIONS AND CONDITIONS SHOWN. CONTRACTOR SHALL NOTIFY THE ARCHITECT OF ANY OMISSIONS OF EQUIPMENT OR MATERIALS ON DRAWINGS.

15. PRIOR TO COMMENCEMENT OF THE WORK, THE CONTRACTOR SHALL RETAIN A LICENSED SURVEYOR TO STAKE OUT THE BUILDING LINES AND WORK REQUIRED UNDER THIS CONTRACT.

16. ALL EROSION AND SEDIMENTATION CONTROLS AS INDICATED IN THE CONTRACT DOCUMENTS MUST BE IN PLACE PRIOR TO THE START OF ANY EXTERIOR WORK. IF NO EROSION AND SEDIMENTATION CONTROLS ARE INDICATED THE CONTRACTOR IS TO INSTALL AND MAINTAIN E&S MEASURES AS PER LOCAL STATE AND FEDERAL REQUIREMENTS. IF LOCAL, STATE, AND FEDERAL REQUIREMENTS ARE MORE STRINGENT THAN THE CONTROLS THOSE INDICATED IN THE CONTRACT DOCUMENTS THEN THE MORE STRINGENT PROCEDURES SHALL APPLY.

LEGEND & PRECEDENCE
17. LEGEND: ALL SYMBOLS AND ABBREVIATIONS USED ON THE DRAWINGS ARE CONSIDERED CONSTRUCTION STANDARDS. IF THE CONTRACTOR HAS ANY QUESTIONS REGARDING THE SAME OR THEIR EXACT MEANING, THE ARCHITECT SHALL BE NOTIFIED FOR CLARIFICATION.

18. PRECEDENCE: DIMENSIONS SHALL HAVE PRECEDENCE OVER SCALE. LARGER SCALE DRAWINGS HAVE PRECEDENCE OVER SMALLER SCALE DRAWINGS. SPECIFICATIONS AND GENERAL NOTES TAKE PRECEDENCE OVER DRAWINGS.

ADDITIONAL MISC. NOTES
19. FRAMING: CONTRACTOR SHALL PROVIDE ALL REQUIRED BRACING, BUCKING, FRAMING HANGERS, OR OTHER SUPPORT AS NECESSARY FOR ALL FIXTURES, EQUIPMENT, CABINETS, FURNISHINGS, AND ALL OTHER ITEMS REQUIRING THE SAME. IT IS THE CONTRACTOR'S RESPONSIBILITY TO COORDINATE WITH THE FIXTURES, EQUIPMENT, CABINETS, FURNISHINGS, AND ALL OTHER ITEMS' MFG. AND INSTALLER AND REVIEW SHOP DRAWINGS FOR BRACING, UTILITIES CONNECTION, ETC.

20. ACCESS PANELS: ALL EQUIPMENT SWITCHES, AND VALVES THAT ARE CONCEALED MUST BE PROVIDED WITH ACCESS PANELS REGARDLESS WHETHER OR NOT THEY ARE INDICATED IN THE DRAWINGS.

21. GLASS: ALL GLASS AND GLASS INSTALLATIONS TO CONFORM TO CONSUMER SAFETY COMMISSION PRODUCT SAFETY ACT AND ALL CODE REQUIREMENTS.

22. NO NEW FACILITIES OR EQUIPMENT INTENDED FOR THE PERMANENT INSTALLATION MAY BE USED FOR TEMPORARY PURPOSES UNLESS THE CONTRACT DOCUMENTS SPECIFICALLY SPECIFY THAT USE.

23. Gypsum BOARD: ALL GYP. BD. TO BE 5/8 UNLESS NOTED OTHERWISE. INSTALL MOISTURE RESISTANT GYP. BD. BEHIND SINKS IN COLLECT. JANITOR, MECHANICAL ROOMS, AND OTHER POTENTIALLY DAMP LOCATIONS. AT VERTICAL CHASE ENCLOSURES (STAIRS AND ELEVATOR SHAFTS) INSTALL 5/8 INCH THICK 1" TYPE "X" GWA.

24. ALL PARTITIONS ARE DIMENSIONED FROM FACE OF PARTITION FINISH (OR FACE OF MASONRY) TO FACE OF PARTITION FINISH UNLESS NOTED OTHERWISE.

25. ALL ROUGH OPENINGS SHALL BE FIELD VERIFIED PRIOR TO MANUFACTURING OR ORDERING OF ALL DOOR, WINDOW, EQUIPMENT OR OTHER BUILDING PRODUCTS.

ABBREVIATIONS

A/C	AIR CONDITIONING
ALT	ALTERNATE
ALUM	ALUMINUM
APPROX	APPROXIMATELY
BO	BOTTOM OF
BTU	BRITISH THERMAL UNIT
CFM	CUBIC FEET PER MINUTE
CLG	CEILING
CL	CENTERLINE
CMU	CONCRETE MASONRY UNIT
CONC	CONCRETE
CONT	CONTINUOUS
CO-ORD	CO-ORDINATE
CIR	CENTER
DIA	DIAMETER
DIM	DIMENSION
DN	DOWN
D/W	DISHWASHER
DWG	DRAWING
ELEC	ELECTRICAL
ELEV	ELEVATION
EQ	EQUAL
EXIST	EXISTING
EXT	EXTERIOR
FN	FOUNDATION
FF	FINISH FACE
FFE	FINISH FLOOR ELEVATION
FLASH	FLASHING
FLR	FLOOR
FT	FOOT OR FEET
FTG	FOOTING
GLV	GALVANIZED
GLZ	GLAZING
GWB	GYP. WALL BOARD
HORIZ	HORIZONTAL
HT	HEIGHT
ID	INSIDE DIAMETER
INSUL	INSULATION
INT	INTERIOR
MAX	MAXIMUM
MECH	MECHANICAL
MFR	MANUFACTURER
MIN	MINIMUM
MISC	MISCELLANEOUS
N/A	NOT APPLICABLE
N/S	NOT TO SCALE
OC	ON CENTER
OP	OUTSIDE DIAMETER
OPP	OPPOSITE
PERIM	PERIMETER
PLNG	PLUMBING
PLY	PLYWOOD
PP	PAINT / PAINTED
PT	PRESSURE TREATED
PVC	POLYVINYLCHLORIDE
QTY	QUANTITY
R	RADIUS
REF	REFERENCE
RECP	RECEPTACLE
RE-REF	RE-REINFORCE
RECO	REQUIRED
R/F	REFRIGERATOR / FREEZER
RO	ROUGH OPENING
SCHD	SCHEDULE
SECT	SECTION
SIM	SIMILAR
SPEC	SPECIFICATION
SQ	SQUARE
SS	STAINLESS STEEL
STD	STANDARD
STL	STEEL
STOR	STORAGE
TEMP	TEMPERATURE
T&G	TONGUE & GROOVE
TO	TOP OF
TYP	TYPICAL
UNO	UNLESS OTHERWISE NOTED
VENT	VENTILATION
VERT	VERTICAL
W/	WITH
WC	WATER CLOSET
W/O	WITHOUT
WT	WEIGHT

CODE SUMMARY

CODES REFERENCED:
INTERNATIONAL BUILDING CODE (IBC) - 2009
LIFE SAFETY CODE (NFPA 101) - 2015
NFPA 220 - STANDARD FOR TYPES OF BUILDING CONSTRUCTION - 2009
INTERNATIONAL ENERGY CONSERVATION CODE - 2009

EXISTING / NEW:
EXISTING & NEW CONSTRUCTION

CODE SUMMARY (CONT.)

SHEET LIST

Number	Sheet Name	Status	Issue Date
A.01	COVER SHEET	Bid Documents	08-17-17
AC.11	SITE PLAN	Bid Documents	08-17-17
AX.11	RECYCLING - EXISTING	Bid Documents	08-17-17
A1.1	RECYCLING - DEMO AND FOUNDATION	Bid Documents	08-17-17
A1.2	RECYCLING - FLOOR PLAN	Bid Documents	08-17-17
A1.3	RECYCLING - ROOF PLAN	Bid Documents	08-17-17
A1.4	RECYCLING - EXTERIOR ELEVATIONS	Bid Documents	08-17-17
A1.5	RECYCLING - BUILDING SECTIONS	Bid Documents	08-17-17
AX.21	OFFICE - EXISTING	Bid Documents	08-17-17
A.21	OFFICE - PLANS	Bid Documents	08-17-17
A.2.3	OFFICE - ELEVATIONS & SECTIONS	Bid Documents	08-17-17
AE.1.0	ELECTRICAL PLANS	Bid Documents	08-17-17

PROJECT CONTACTS

ARCHITECTURE:	STRUCTURAL ENGINEERING:	CONSTRUCTION MANAGER:
ALBA ARCHITECTS LLP PO BOX 186, 197 MAIN STREET NORTH WOODSTOCK, NH 05262 603.745.4770	603.-	603.-
CONTACT: STUART J. ANDERSON SANDERSONARCHITECTS.COM	CONTACT: -	CONTACT: -

**PRELIMINARY DRAWINGS
NOT FOR CONSTRUCTION**

DRAWINGS ARE SUBJECT TO CHANGE. ANY ASSUMPTIONS BASED ON THESE DRAWINGS ARE AT THE SOLE RESPONSIBILITY OF THE ASSURER.

PROJECT NAME & ADDRESS:
THORNTON - TRANSFER STATION
Town of Thornton
1629 NH Route 175, Thornton, New Hampshire

COVER SHEET

AOI

P:\NY109 - Thornton Transfer Station\Drawings\Transfer Station\07-21-17.dwg

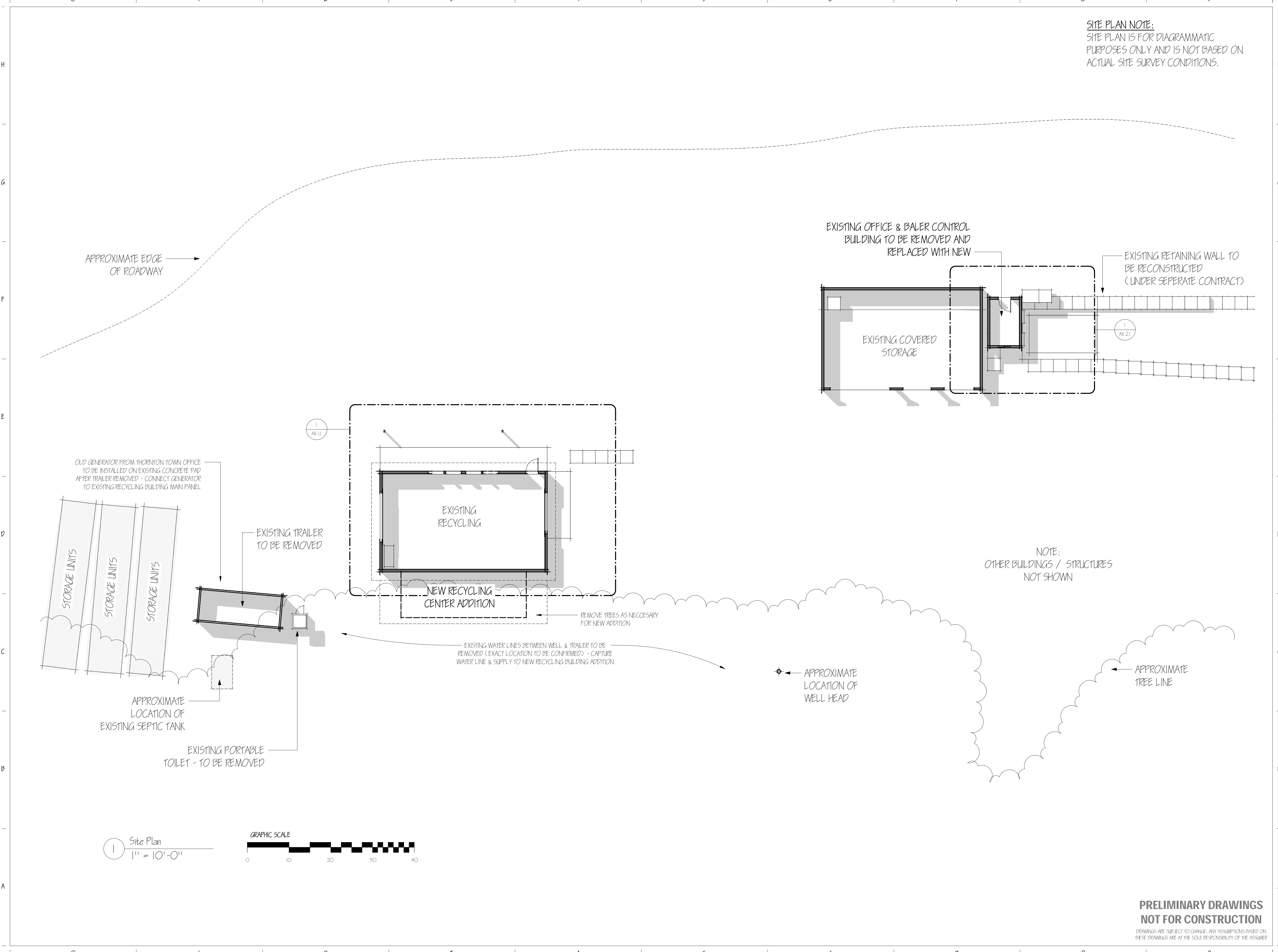

SITE PLAN NOTE:
 SITE PLAN IS FOR DIAGRAMMATIC PURPOSES ONLY AND IS NOT BASED ON ACTUAL SITE SURVEY CONDITIONS.

- GENERAL NOTES:**
1. ALL WORK PERFORMED BY THE CONTRACTOR AND ALL SUB-CONTRACTORS OF THIS PROJECT SHALL CONFORM TO THE REQUIREMENTS OF THE STATE OF NEW HAMPSHIRE BUILDING CODES (AND ANY AMENDMENTS), THE STATE OF NEW HAMPSHIRE LIFE SAFETY CODE (AND ANY AMENDMENTS), THE TOWN OF THORNTON ZONING REGULATIONS, AND ALL OTHER REGULATIONS AND CODES.
 2. THE CONTRACTOR SHALL FAMILIARIZE HIMSELF WITH THE CONTRACT DRAWINGS AND SPECIFICATIONS SHALL BE SUBJECT TO THE ATTENTION OF THE ARCHITECT BEFORE PROCEEDING. THE CONTRACTOR SHALL BE SOLELY RESPONSIBLE FOR ANY AND ALL CONSTRUCTION METHODS, TECHNIQUES, SEQUENCES, PROCEDURES, SCHEDULING AND SAFETY PROGRAMS REQUIRED TO COMPLETE THE WORK OF THIS CONTRACT. PROVIDES ALL NECESSARY PERMITS AND INSURANCE TO SAFELY MAINTAIN THE STRUCTURAL INTEGRITY OF NEW AND EXISTING CONSTRUCTION UNTIL ALL STRUCTURAL COMPONENTS AND SYSTEMS ARE INSTALLED & APPROVED BY THE OWNER OR ARCHITECT.
 3. THE CONTRACTOR SHALL FAMILIARIZE HIMSELF WITH THE CONTRACT DRAWINGS AND SPECIFICATIONS SHALL BE SUBJECT TO THE ATTENTION OF THE ARCHITECT BEFORE PROCEEDING. THE CONTRACTOR SHALL BE SOLELY RESPONSIBLE FOR ANY AND ALL CONSTRUCTION METHODS, TECHNIQUES, SEQUENCES, PROCEDURES, SCHEDULING AND SAFETY PROGRAMS REQUIRED TO COMPLETE THE WORK OF THIS CONTRACT. PROVIDES ALL NECESSARY PERMITS AND INSURANCE TO SAFELY MAINTAIN THE STRUCTURAL INTEGRITY OF NEW AND EXISTING CONSTRUCTION UNTIL ALL STRUCTURAL COMPONENTS AND SYSTEMS ARE INSTALLED & APPROVED BY THE OWNER OR ARCHITECT.
 4. COORDINATION: THE STRUCTURAL, MECHANICAL, AND ELECTRICAL DRAWINGS ARE SUPPLEMENTARY TO THE ARCHITECTURAL DRAWINGS. IT SHALL BE THE RESPONSIBILITY OF THE CONTRACTOR TO CHECK AND COORDINATE ALL THE DRAWINGS BEFORE PARTICIPATING IN OR INSTALLATION OF ANY WORK. CONTRACTOR SHALL IMMEDIATELY NOTIFY THE ARCHITECT OF ANY DISCREPANCIES OR ERRORS.
 5. ALL STRUCTURAL DRAWINGS SHALL BE USED IN CONJUNCTION WITH THE SITE, ARCHITECTURAL, MECHANICAL, PLUMBING, AND ELECTRICAL DRAWINGS AND SPECIFICATIONS. VERIFY LOCATION AND DIMENSIONS OF CHASES, INSERTS, OPENINGS, SLEEVES, WELDS, PARTS, DETAILS, PENETRATIONS, AND OTHER PROJECT REQUIREMENTS NOT SHOWN ON THE STRUCTURAL DRAWINGS. VERIFY AND COORDINATE ALL DIMENSIONS RELATED TO THE PROJECT.
 6. UNLESS OTHERWISE INDICATED, DETAILS SHOWN ARE TO BE CONSIDERED TYPICAL FOR SIMILAR CONDITIONS.
 7. IF THERE ARE CONFLICTS BETWEEN THE WORK INDICATED IN ANY OF THE DRAWINGS, AND/OR ANY CONFLICTS WITHIN THE SPECIFICATIONS, AND/OR CONFLICTS BETWEEN THE DRAWINGS AND SPECIFICATIONS, THE MORE DETAILED OF THE DRAWING ALTERNATIVES SHALL BE INCLUDED IN THE BID OR PROPOSAL.
 8. THESE DRAWINGS HAVE BEEN COMPILED FROM THE BEST AVAILABLE INFORMATION AND ARE NOT INTENDED TO LIMIT THE SCOPE OF THE WORK. THE CONTRACTOR MAY DISCOVER HIDDEN OR UNDISCOVERED CONDITIONS NOT SHOWN ON THESE DRAWINGS. REQUESTING ADDITIONAL WORK FOR THE COMPLETION OF THIS CONTRACT. IT SHALL BE ASSUMED THAT THE CONTRACTOR HAS KNOWN THE SITE PRIOR TO BIDDING AND VERIFIED THE INFORMATION HEREIN SUPPLIED.
 9. REFER TO THE SPECIFICATIONS IN THE PROJECT MANUAL FOR ADDITIONAL INFORMATION AND INSTRUCTIONS.
- LEGEND & PREFERENCE:**
10. LEGEND: ALL SYMBOLS AND ABBREVIATIONS USED ON THE DRAWINGS ARE CONSIDERED CONSTRUCTION STANDARDS. IF THE CONTRACTOR HAS ANY QUESTIONS REGARDING THE MEANING OF THE EXACT MEANING, THE ARCHITECT SHALL BE NOTIFIED FOR CLARIFICATION.
 11. PREFERENCE: DIMENSIONS SHALL HAVE PREFERENCE OVER SCALE. LARGEST SCALE DRAWINGS HAVE PREFERENCE OVER SMALLER SCALE DRAWINGS. SPECIFICATIONS AND GENERAL NOTES TAKE PREFERENCE OVER DRAWINGS.
- ADDITIONAL MISC. NOTES:**
12. DRAWING: CONTRACTOR SHALL PROVIDE ALL REQUIRED BLOCKING, INSULATION, FORMING, WALKWAYS, OR OTHER SUPPORT AS NECESSARY FOR ALL FORMS, EQUIPMENT, CRANES, FURNISHINGS, AND ALL OTHER ITEMS REQUIRING THE SAME. IT IS THE CONTRACTOR'S RESPONSIBILITY TO COORDINATE WITH THE PROJECTS EQUIPMENT, CRANES, FURNISHINGS, AND ALL OTHER ITEMS WITH AND INSTALLED AND REVIEW SHOP DRAWINGS FOR BACKLOG UTILITIES CONNECTION, ETC.
 13. ACCESS PANELS: ALL EQUIPMENT PANELS, AND VALVES THAT ARE CONCEALED MUST BE PROVIDED WITH ACCESS PANELS REGARDLESS WHETHER OR NOT THEY ARE INDICATED IN THE DRAWINGS.
 14. GLASS: ALL GLASS AND GLASS INSTALLATIONS TO CONFORM TO CONSUMER SAFETY COMMISSION, PRODUCT SAFETY ACT AND ALL CODE REQUIREMENTS.
 15. NO NEW FACILITIES OR EQUIPMENT INTENDED FOR THE PERMANENT INSTALLATION MAY BE USED FOR TEMPORARY PURPOSES UNLESS THE CONTRACT DOCUMENTS SPECIFICALLY SPECIFIES THAT USE.
 16. GYPHUM BOND: ALL GYPHUM BOND TO BE 5/8" UNLESS NOTED OTHERWISE. INSTALL MOISTURE RESISTANT GYPHUM BOND SHEET IN TOILETS, SHOWERS, MECHANICAL ROOMS, AND OTHER POTENTIALLY DAMP LOCATIONS AT VERTICAL CHASE ENCLOSURES (STAIRS AND ELEVATOR SHAFTS) INSTALL 5/8" INCH THICK 1" GYPHUM BOND.
 17. ALL PARTITIONS ARE DIMENSIONED FROM FACE OF FRAME (OUTSIDE OF MASONRY) TO FACE OF FRAME UNLESS NOTED OTHERWISE.
 18. ALL ROUGH OPENINGS SHALL BE FIELD VERIFIED PRIOR TO MANUFACTURING OR ORDERING OF ALL DOOR, WINDOW, EQUIPMENT OR OTHER BUILDING PRODUCTS.
- Copyright 2017 All Rights Reserved

1 Site Plan
 1" = 10'-0"

GRAPHIC SCALE
 0 10 20 30 40

NOTE:
 OTHER BUILDINGS / STRUCTURES NOT SHOWN

**PRELIMINARY DRAWINGS
 NOT FOR CONSTRUCTION**

DRAWINGS ARE SUBJECT TO CHANGE, ANY ASSUMPTIONS BASED ON THESE DRAWINGS ARE AT THE SOLE RESPONSIBILITY OF THE ASSUMER

PROJECT NAME & ADDRESS:
THORNTON - TRANSFER STATION
 Town of Thornton
 1629 NH Route 175, Thornton, New Hampshire

AC I I

SITE PLAN

P:\V\109 - Thornton Transfer Station\Drawings - Transfer Station\07-21-17.rvt

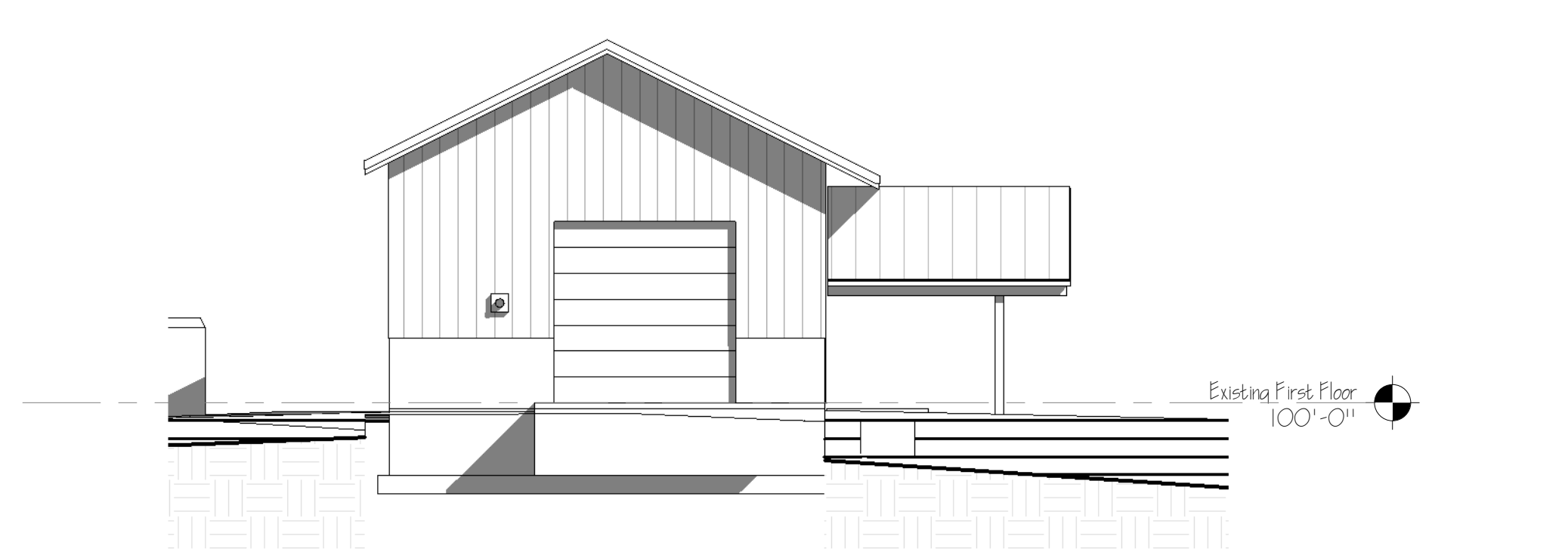

3 Recycling - Existing North West Elevation
1/8" = 1'-0"

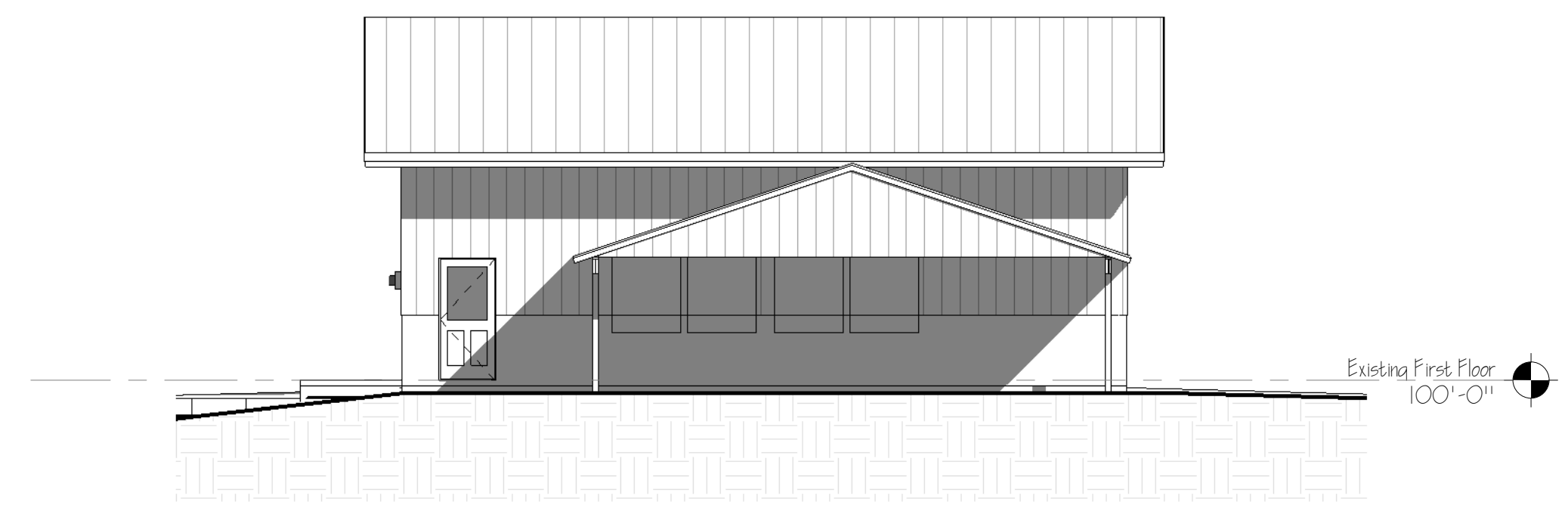

2 Recycling - Existing South West Elevation
1/8" = 1'-0"

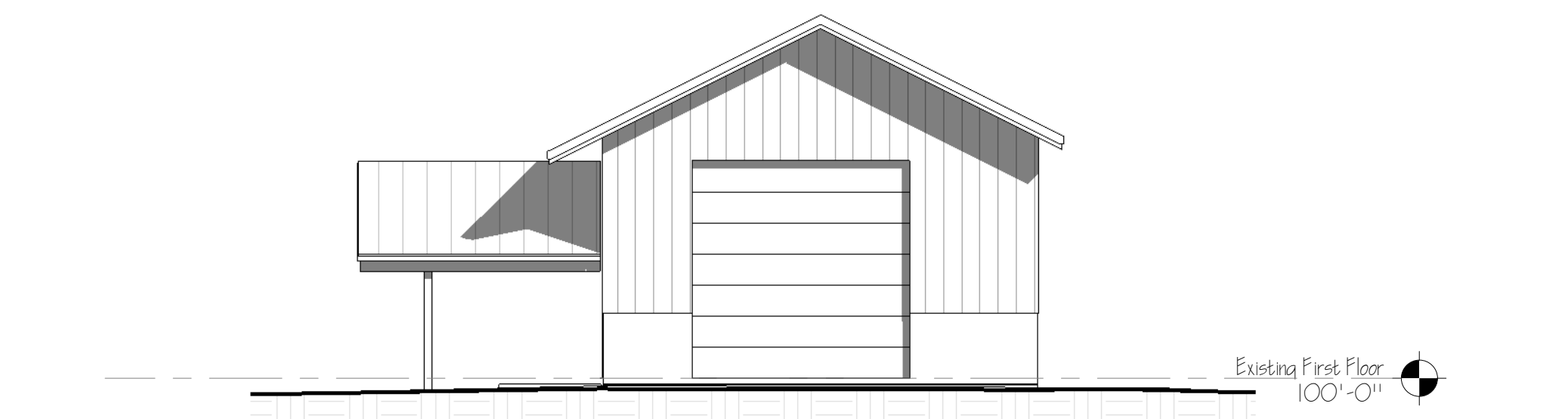

5 Recycling - Existing South East Elevation
1/8" = 1'-0"

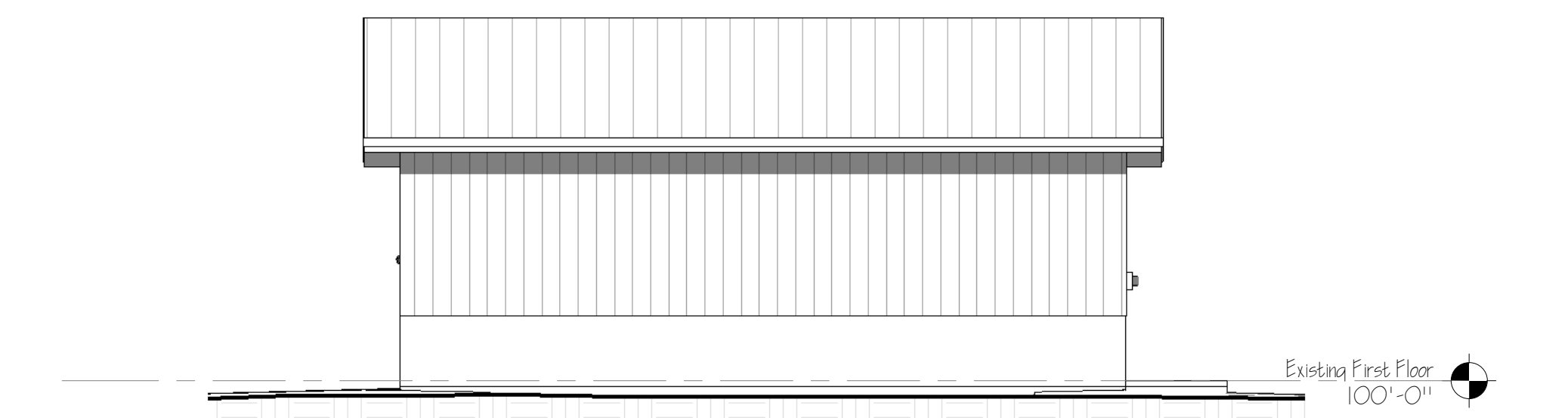

4 Recycling - Existing North East Elevation
1/8" = 1'-0"

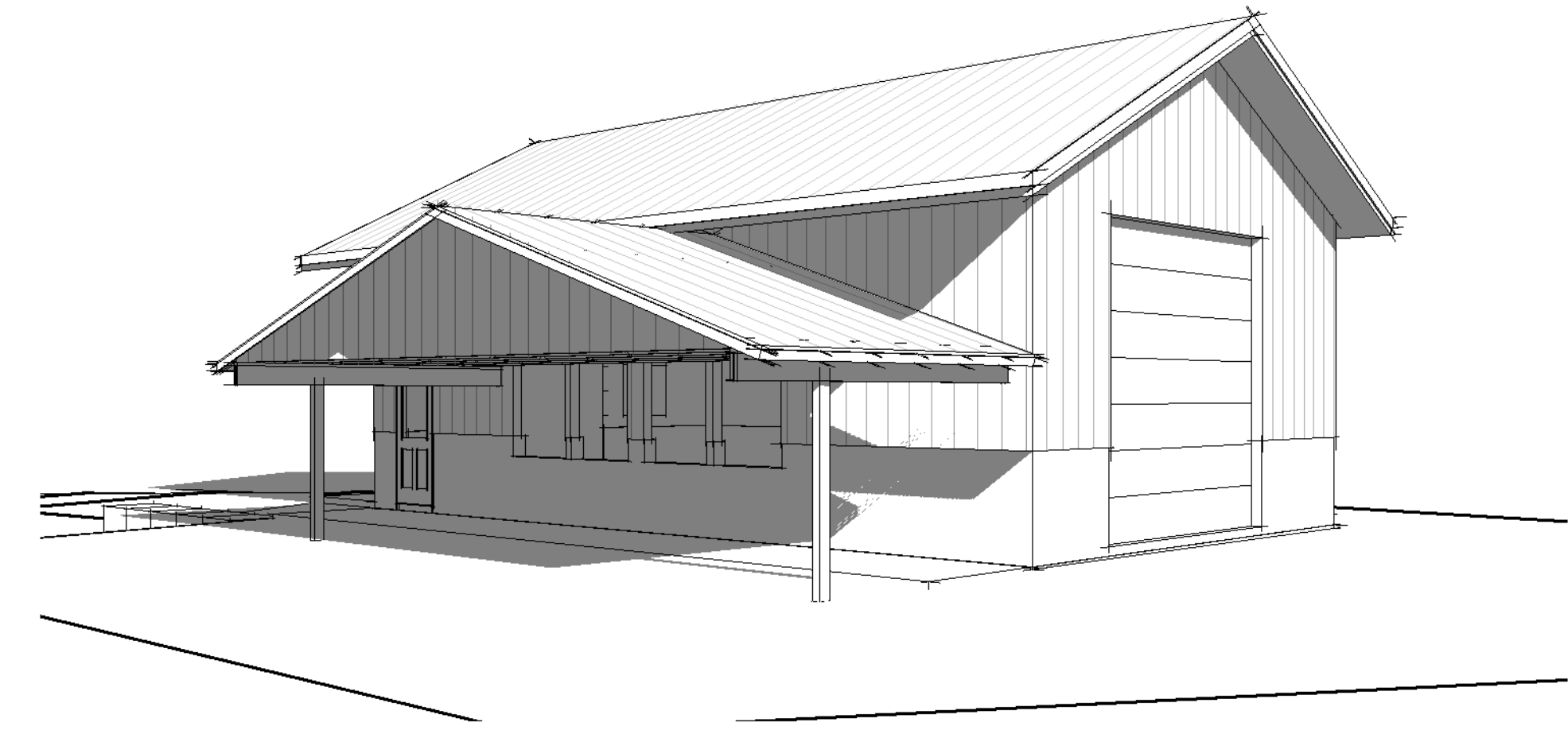

8 Recycling - Existing Perspective

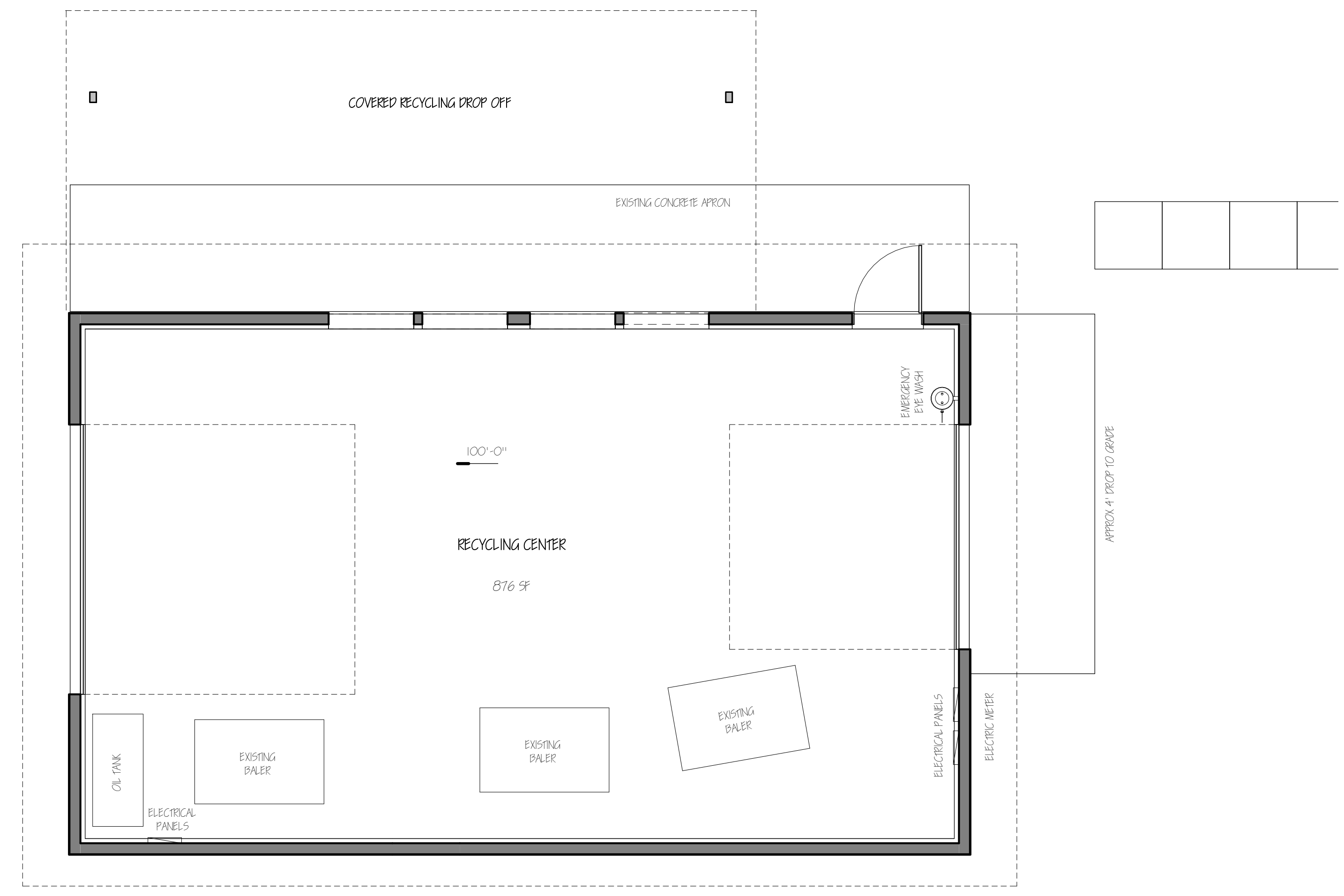

1 Recycling - Existing Floor Plan
1/4" = 1'-0"

**PRELIMINARY DRAWINGS
NOT FOR CONSTRUCTION**
DRAWINGS ARE SUBJECT TO CHANGE. ANY ASSUMPTIONS BASED ON
THESE DRAWINGS ARE AT THE SOLE RESPONSIBILITY OF THE ASSUMER.

GENERAL NOTES:
EXISTING CONDITIONS
1. THESE DRAWINGS HAVE BEEN COMPILED FROM THE BEST AVAILABLE INFORMATION, BEADLY VISIBLE, AND ARE NOT INTENDED TO LIMIT THE SCOPE OF THE WORK. THE CONTRACTOR MAY ENCOUNTER HIDDEN OR UNDISCOVERED CONDITIONS, NOT SHOWN ON THESE DRAWINGS, REQUIRING ADDITIONAL WORK FOR THE COMPLETION OF THIS CONTRACT. IT WILL BE ASSUMED THAT THE CONTRACTOR HAS INSPECTED THE SITE PRIOR TO BIDDING AND VERIFIED THE INFORMATION HEREIN SUPPLIED.
LEGEND & PRECEDENCE
2. LEGEND: ALL SYMBOLS AND ABBREVIATIONS USED ON THE DRAWINGS ARE CONSIDERED CONSTRUCTION STANDARDS. IF THE CONTRACTOR HAS ANY QUESTIONS REGARDING THE SAME OR THEIR EXACT MEANING, THE ARCHITECT SHALL BE NOTIFIED FOR CLARIFICATION.
3. PRECEDENCE: DIMENSIONS SHALL HAVE PRECEDENCE OVER SCALE. LARGER SCALE DRAWINGS HAVE PRECEDENCE OVER SMALLER SCALE DRAWINGS. SPECIFICATIONS AND GENERAL NOTES HAVE PRECEDENCE OVER DRAWINGS.

Copyright 2017 All Rights Reserved

PROJECT NAME & ADDRESS:
THORNTON - TRANSFER STATION
Town of Thornton
1629 NH Route 175, Thornton, New Hampshire

RECYCLING - EXISTING

AX 1.1

- STRUCTURAL FRAMING NOTES:**
1. ALL DIMENSIONS AND EXISTING CONDITIONS MUST BE VERIFIED BY THE CONTRACTOR IN THE FIELD. ANY DISCREPANCIES SHALL BE BROUGHT TO THE ATTENTION OF THE ARCHITECT / ENGINEER BEFORE PROCEEDING WITH THE AFFECTED PORTION OF THE WORK.
 2. ALL CONSTRUCTION SHALL CONFORM TO THE CURRENT NEW HAMPSHIRE STATE BUILDING CODE (INTERNATIONAL CODE COUNCIL / I.C.C.), INTERNATIONAL RESIDENTIAL CODE (IRC), 2009 EDITION, WITH ANY AMENDMENTS.
 3. DETAILS SHOWN ON ANY DRAWING ARE CONSIDERED TYPICAL FOR ALL SIMILAR CONDITIONS UNLESS NOTED OTHERWISE.
 4. THE CONTRACTOR SHALL BE RESPONSIBLE FOR ANY SHORING OR TEMPORARY BRACING REQUIRED TO COMPLETE THE WORK.
 5. SHOP DRAWINGS SHALL BE SUBMITTED TO THE ARCHITECT / ENGINEER AND APPROVED PRIOR TO FABRICATION OR USE OF MATERIAL ON THE SITE.
 6. THE LOCATION OF UNDERGROUND AND OVERHEAD UTILITIES ARE NOT SHOWN ON THESE DRAWINGS. VERIFY THE LOCATION OF ALL UTILITIES AND CONTACT ALL UTILITY COMPANIES BEFORE BEGINNING CONSTRUCTION. CONTACT DIG-SAFE AT 1-888-910-SAFE.
 7. THE CONTRACTOR SHALL USE THE STRUCTURAL DRAWINGS IN COORDINATION WITH THE OTHER DRAWINGS AND COORDINATE THE WORK OF THE VARIOUS TRADES. VERIFY ALL DIMENSIONS AND ROUGH OPENINGS WITH THE ARCHITECTURAL DRAWINGS.
 8. THE OWNER SHALL DETERMINE THE NEED FOR STRUCTURAL TESTS AND/OR SPECIAL INSPECTIONS IN ACCORDANCE WITH THE REQUIREMENTS OF THE LOCAL BUILDING OFFICIAL. THE CONTRACTOR IS REQUIRED TO NOTIFY THE ARCHITECT / ENGINEER 48 HOURS IN ADVANCE OF THE REQUIREMENTS FOR ANY STRUCTURAL TESTS AND / OR SPECIAL INSPECTIONS.

- WOOD FRAMING NOTES:**
1. ALL WOOD CONSTRUCTION SHALL CONFORM TO THE AMERICAN NATIONAL STANDARDS INSTITUTE (ANSI) AND AMERICAN LUMBER & PAPER ASSOCIATION (ALPA) NATIONAL DESIGN SPECIFICATIONS FOR WOOD CONSTRUCTION (NDS), 2009 EDITION.
 2. THE CONTRACTOR IS REQUIRED TO ENSURE A CONTINUOUS LOAD PATH TO THE FOUNDATION FOR ALL COLUMNS AND JACK / KING STUDS, UNLESS INTERRUPTED BY A TRANSFER BEAM OR OTHER SUPPORTING MEMBER.
 3. UNLESS NOTED OTHERWISE, ALL FASTENING SHALL BE IN ACCORDANCE WITH IRC 2009, FASTENING SCHEDULE, TABLE 2304.9J.
 4. BOLTS SHALL MEET THE REQUIREMENTS OF ASTM A307. ANCHOR RODS SHALL MEET THE REQUIREMENTS OF ASTM F1954 GRADE 36, UNLESS NOTED OTHERWISE.
 5. BUILT UP BEAMS, HEADERS, OR GIRDERS SHALL BE CONTINUOUS MEMBERS THROUGHOUT THEIR SPAN. JOINTS SHALL BE ALLOWED ONLY OVER COLUMNS.
 6. PROVIDE WIDE-HEIGHT BLOCKING FOR ALL WALL STUDS IN EXCESS OF 80 IN HEIGHT.
 7. ALL FLOOR TRUSSES / JOISTS SHALL ALIGN WITH THE WALL STUD BELOW.
 8. WOOD AND ENGINEERED-WOOD PRODUCTS SHALL BEAR THE STAMP OF RECOGNIZED GRADING AGENCY AND HAVE, AT MINIMUM, THE FOLLOWING PROPERTIES OR CLASSIFICATIONS: DIMENSIONAL LUMBER: SPRUCE / PINE / FIR (SPF) NO. 1 / NO. 2; PRESSURE TREATED DIMENSIONAL LUMBER - SOUTHERN YELLOW PINE (SYP) NO. 1; LAMINATED VENEER LUMBER (LVL) BEAMS - FP = 3,100 PSI, E = 2,000,000 PSI; PARALLEL STRAND LUMBER (PSL) COLUMNS - FP = 2,400 PSI, E = 1,000,000 PSI.
 9. ALL WOOD PANELS FOR FLOOR APPLICATIONS SHALL BE 25/32 APA RATED, 16 O.C.
 10. ALL WOOD PANELS FOR ROOF APPLICATIONS SHALL BE 5/8 APA RATED SHEATHING 40/20 EXPOSURE 1.
 11. ALL SHEATHING CONSTRUCTION JOINTS SHALL BE LAPPED PER MANUFACTURERS RECOMMENDATIONS.
 12. MECHANICAL FASTENERS SHALL BE SIMPSON STRONG-TIE OR APPROVED EQUIVALENT.
 13. HOLES OR CUTS SHALL NOT BE MADE IN BEAMS OR JOISTS WITHOUT THE ARCHITECT / ENGINEER'S APPROVAL UNLESS NOTED OTHERWISE ON THE PLANS.
 14. THE CONTRACTOR IS RESPONSIBLE FOR ENSURING PROPER CORROSION PROTECTION FOR FASTENERS, HANGERS, AND OTHER HARDWARE FROM THE ELEMENTS AND PRESURE TREATMENT. CONSULT MANUFACTURER FOR SPECIFICATIONS.
 15. ALL HOLES OR CUTS IN PRESURE TREATED WOOD SHALL BE PROPERLY FIELD TREATED WITH PRESERVATIVE. CONSULT MANUFACTURER FOR RECOMMENDATIONS.
 16. ALL HANDRAILS, INCLUDING COMPONENTS, AND CONNECTIONS, MUST COMPLY WITH SECTION 2012 OF THE IBC AND DESIGNED BY OTHERS.
 17. NAILS SHALL HAVE NON-CAPPED HEADS AND SHALL HAVE THE FOLLOWING DIMENSIONS:
 8D: DIAMETER = 0.191, LL = 2 1/2
 10D: DIAMETER = 0.149, LL = 3
 12D: DIAMETER = 0.151, LL = 3 1/4
 16D: DIAMETER = 0.162, LL = 3 1/2

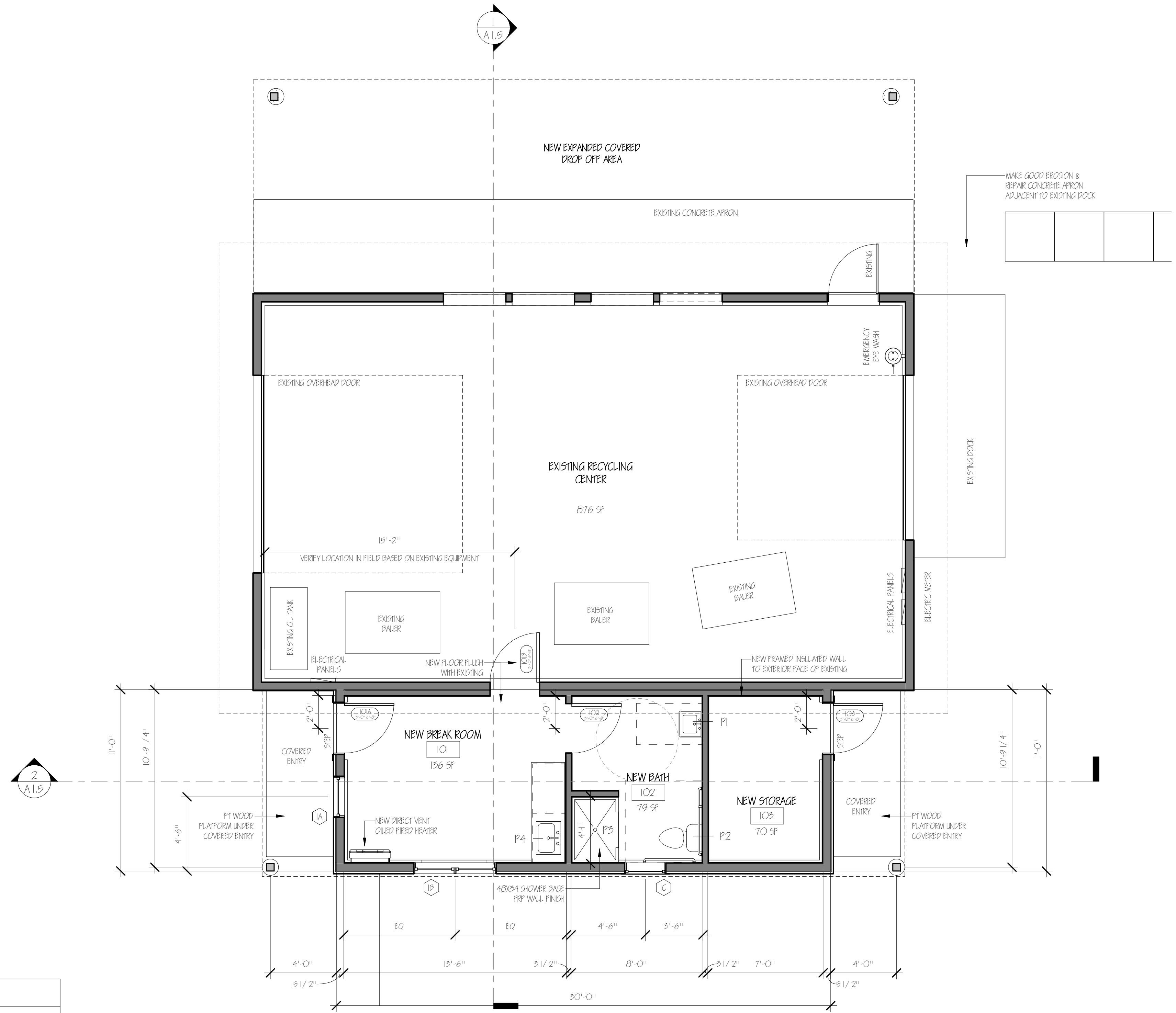

1 Recycling - Proposed Floor Plan
1/4" = 1'-0"

PLUMBING FIXTURE SCHEDULE

Type Mark	Description	Manufacturer	Model	Accessories	Comments
P1	ADA Sink	Zum	PEP series		Wheel chair lavatory
P2	Toilet	Zum	EcoWantage		Elevated 128 and ADA, high efficiency
P3	Shower Stall	Aquatic			Shower enclosure w/ valve, drain and trap
P4	Kitchen Sink	Elkay			Stainless steel 24" single bowl drop-in sink

DOOR SCHEDULE - RECYCLING

Door Number	Interior / Exterior	Manufacturer	Model	Door Size		Thickness	Exterior			Interior			Comments
				Width	Height		Ext. Material	Ext. Color	Ext. Finish	Int. Material	Int. Color	Int. Finish	
101A	Exterior	Jeld-Wen or Equal		5'-0"	6'-8"	1 3/4"	Steel	TBD	Painted	Steel	TBD	Painted	
101B	Exterior	Jeld-Wen or Equal		5'-0"	6'-8"	1 3/4"	Steel	TBD	Painted	Steel	TBD	Painted	
102	Interior	Jeld-Wen or Equal		5'-0"	6'-8"	1 3/4"	Steel	TBD	Painted	Steel	TBD	Painted	
103	Exterior	Jeld-Wen or Equal		5'-0"	6'-8"	1 3/4"	Steel	TBD	Painted	Steel	TBD	Painted	

WINDOW SCHEDULE - RECYCLING

Mark	Manufacturer	Operation	Model	Frame Size		Jamb Depth	Head Height	Exterior			Interior			Comments
				Width	Height			Ext. Material	Ext. Color	Ext. Finish	Int. Material	Int. Color	Int. Finish	
1A	Harvey or Equal	Double Hung	Vinyl	2'-6"	4'-0"		6'-8"	Vinyl	TBD	Factory	Vinyl	TBD	Factory	
1B	Harvey or Equal	Double Hung - 2 Wide	Vinyl	5'-0"	4'-0"		6'-8"	Vinyl	TBD	Factory	Vinyl	TBD	Factory	
1C	Harvey or Equal	Awning	Vinyl	2'-6"	2'-6"		6'-8"	Vinyl	TBD	Factory	Vinyl	TBD	Factory	

ROOM FINISH SCHEDULE - RECYCLING

Room Number	Room Name	Floor	Floor Material	Floor Finish	Base Trim	Wall	Wall Material	Wall Finish	Ceiling	Ceiling Material	Ceiling Finish	Crown	Comments
101	NEW BREAK ROOM	Resilient Sheet	-	-	Rubber Base	gypsum board	Painted	Painted	gypsum board	Painted	Painted	-	
102	NEW BATH	Resilient Sheet	-	-	Rubber Base	MR gypsum board	Painted	Painted	MR gypsum board	Painted	Painted	-	
103	NEW STORAGE	Concrete	Sealer	-	-	Plaster	Painted	Painted	MR gypsum board	Painted	Painted	-	

- GENERAL NOTES:**
1. ALL WORK PERFORMED BY THE CONTRACTOR AND ALL SUB-CONTRACTORS OF THIS PROJECT SHALL CONFORM TO THE REQUIREMENTS OF THE STATE OF NEW HAMPSHIRE BUILDING CODES (AND ANY AMENDMENTS), THE STATE OF NEW HAMPSHIRE LIFE SAFETY CODE (AND ANY AMENDMENTS), THE TOWN OF WOODSTOCK ZONING REGULATIONS, AND ALL OTHER REGULATIONS AND CODES.
 2. THE CONTRACTOR SHALL BE RESPONSIBLE FOR OBTAINING ALL NECESSARY PERMITS AND APPROVALS FROM THE OWNER, ARCHITECT & GENERAL CONTRACTOR PRIOR TO CONSTRUCTION.
 3. THE CONTRACTOR SHALL FAMILIARIZE HIMSELF WITH THE CONTRACT DRAWINGS AND SPECIFICATIONS. IT SHALL BE THE RESPONSIBILITY OF THE ARCHITECT BEFORE PROCEEDING. THE CONTRACTOR SHALL BE SOLELY RESPONSIBLE FOR ANY AND ALL CONSTRUCTION METHODS, TECHNIQUES, SEQUENCES, PROCEDURES, SHORING & SAFETY PROGRAMS REQUIRED TO COMPLETE THE WORK OF THIS CONTRACT. PROVIDE ALL TEMPORARY BRACING & SHORING NECESSARY TO SAFELY MAINTAIN THE STRUCTURAL INTEGRITY OF NEW AND EXISTING CONSTRUCTION. ALL STRUCTURAL COMPONENTS AND SYSTEMS ARE INSTALLED & APPROVED BY THE OWNER OR ARCHITECT.
 4. COORDINATION: THE STRUCTURAL, MECHANICAL, AND ELECTRICAL DRAWINGS ARE SUPPLEMENTARY TO THE ARCHITECTURAL DRAWINGS. IT SHALL BE THE RESPONSIBILITY OF THE CONTRACTOR TO CHECK AND COORDINATE ALL THE DRAWINGS BEFORE FABRICATION AND INSTALLATION OF ANY WORK. CONTRACTOR SHALL IMMEDIATELY NOTIFY THE ARCHITECT OF ANY DISCREPANCIES OR ERRORS.
 5. ALL STRUCTURAL DRAWINGS SHALL BE USED IN CONJUNCTION WITH THE SITE, PRELIMINARY, MECHANICAL, PLUMBING, AND ELECTRICAL DRAWINGS AND SPECIFICATIONS. VERIFY LOCATION AND DIMENSIONS OF CHASES, INSERTS, OPENINGS, SIZES, WALLS, PARTS, BEAMS, DEPRESSIONS, AND OTHER PROJECT REQUIREMENTS NOT SHOWN ON THE STRUCTURAL DRAWINGS. VERIFY AND COORDINATE ALL DIMENSIONS WITH THE PROJECT.
 6. UNLESS OTHERWISE INDICATED, DETAILS SHOWN ARE TO BE CONSIDERED TYPICAL FOR SIMILAR CONDITIONS.
 7. IF THERE ARE CONFLICTS BETWEEN THE WORK INDICATED IN ANY OF THE DRAWINGS, AND/OR CONFLICTS WITHIN THE SPECIFICATIONS, AND/OR CONFLICTS BETWEEN THE DRAWINGS AND SPECIFICATIONS, THE MORE COMPLEX OR CONFLICTING ALTERNATIVES SHALL BE INCLUDED IN THE BID OR PROPOSAL.
 8. THESE DRAWINGS HAVE BEEN COMPILED FROM THE BEST AVAILABLE INFORMATION AND ARE NOT INTENDED TO LIMIT THE SCOPE OF THE WORK. THE CONTRACTOR MAY DISCOVER HEREIN OR UNDISCOVERED CONDITIONS NOT SHOWN ON THESE DRAWINGS, REQUIRING ADDITIONAL WORK FOR THE COMPLETION OF THIS CONTRACT. IT SHALL BE ASSUMED THAT THE CONTRACTOR HAS INSPECTED THE SITE PRIOR TO BIDDING AND VERIFIED THE INFORMATION HEREIN SUPPLIED.
 9. REFER TO THE SPECIFICATIONS IN THE PROJECT MANUAL FOR ADDITIONAL INFORMATION AND INSTRUCTIONS.
 10. **LEGEND & PRECEDENCE:**
 10.1. LEGEND: ALL SYMBOLS AND ABBREVIATIONS USED ON THE DRAWINGS ARE CONSIDERED CONSTRUCTION STANDARDS. IF THE CONTRACTOR HAS ANY QUESTIONS REGARDING THE MEANING OF THE EXACT MEANING, THE ARCHITECT SHALL BE NOTIFIED FOR CLARIFICATION.
 10.2. PRECEDENCE: DIMENSIONS SHALL HAVE PRECEDENCE OVER SCALE. LARGER SCALE DRAWINGS HAVE PRECEDENCE OVER SMALLER SCALE DRAWINGS. SPECIFICATIONS AND GENERAL NOTES TAKE PRECEDENCE OVER DRAWINGS.
 11. **ADDITIONAL MISC. NOTES:**
 11.1. FRAMING: CONTRACTOR SHALL PROVIDE ALL REQUIRED BLOCKING, INSULATION, FINISHING WALLS, OR OTHER SUPPORT AS NECESSARY FOR ALL FIXTURES, EQUIPMENT, CABINETS, FURNISHINGS, AND ALL OTHER ITEMS REQUIRING THE SAME. IT IS THE CONTRACTOR'S RESPONSIBILITY TO COORDINATE WITH THE FIXTURES, EQUIPMENT, CABINETS, FURNISHINGS, AND ALL OTHER ITEMS. MEASUREMENTS AND INSTALLATION SHALL BE SHOWN ON SHOP DRAWINGS FOR BRACING, UTILITIES CONNECTION, ETC.
 11.2. ACCESS PANELS: ALL EQUIPMENT PANELS, AND VALVES THAT ARE CONCEALED MUST BE PROVIDED WITH ACCESS PANELS REGARDLESS WHETHER OR NOT THEY ARE INDICATED IN THE DRAWINGS.
 11.3. GLASS: ALL GLASS AND GLASS INSTALLATIONS TO CONFORM TO CURRENT SAFETY COMMISSION, PRODUCT SAFETY ACT AND ALL CODE REQUIREMENTS.
 11.4. NO NEW FACILITIES OR EQUIPMENT INTENDED FOR THE PERMANENT INSTALLATION MAY BE USED FOR TEMPORARY PURPOSES UNLESS THE CONTRACT DOCUMENTS SPECIFICALLY SPECIFY RATE USE.
 11.5. GYPHUM BOARD: ALL GYPHUM BOARD TO BE 5/8 UNLESS NOTED OTHERWISE. INSTALL MOISTURE RESISTANT GYPHUM BOARD SHEET IN TOILETS, SHOWER, MECHANICAL ROOMS, AND OTHER POTENTIALLY DAMP LOCATIONS AT VERTICAL CHASE ENCLOSURES (STAIRS AND ELEVATOR SHAFTS) INSTALL 5/8 INCHES 1" TYPE "X" GIB.
 11.6. ALL PARTITIONS ARE DIMENSIONED FROM FACE OF FRAME (FACE OF MASONRY) TO FACE OF FRAME FINISH UNLESS NOTED OTHERWISE.
 11.7. ALL ROUGH OPENINGS SHALL BE FIELD VERIFIED PRIOR TO MANUFACTURING OR ORDERING OF ALL DOOR, WINDOW, EQUIPMENT OR OTHER BUILDING PRODUCTS.

PROJECT NAME & ADDRESS:
THORNTON - TRANSFER STATION
 Town of Thornton
 1629 NH Route 175, Thornton, New Hampshire

RECYCLING - FLOOR PLAN

Copyright 2017 All Rights Reserved

**PRELIMINARY DRAWINGS
NOT FOR CONSTRUCTION**

DRAWINGS ARE SUBJECT TO CHANGE. ANY ASSUMPTIONS BASED ON THESE DRAWINGS ARE AT THE SOLE RESPONSIBILITY OF THE ASSURER.

P:\V\109 - Thornton Transfer Station\Drawings\Transfer Station\07-27-17.rvt

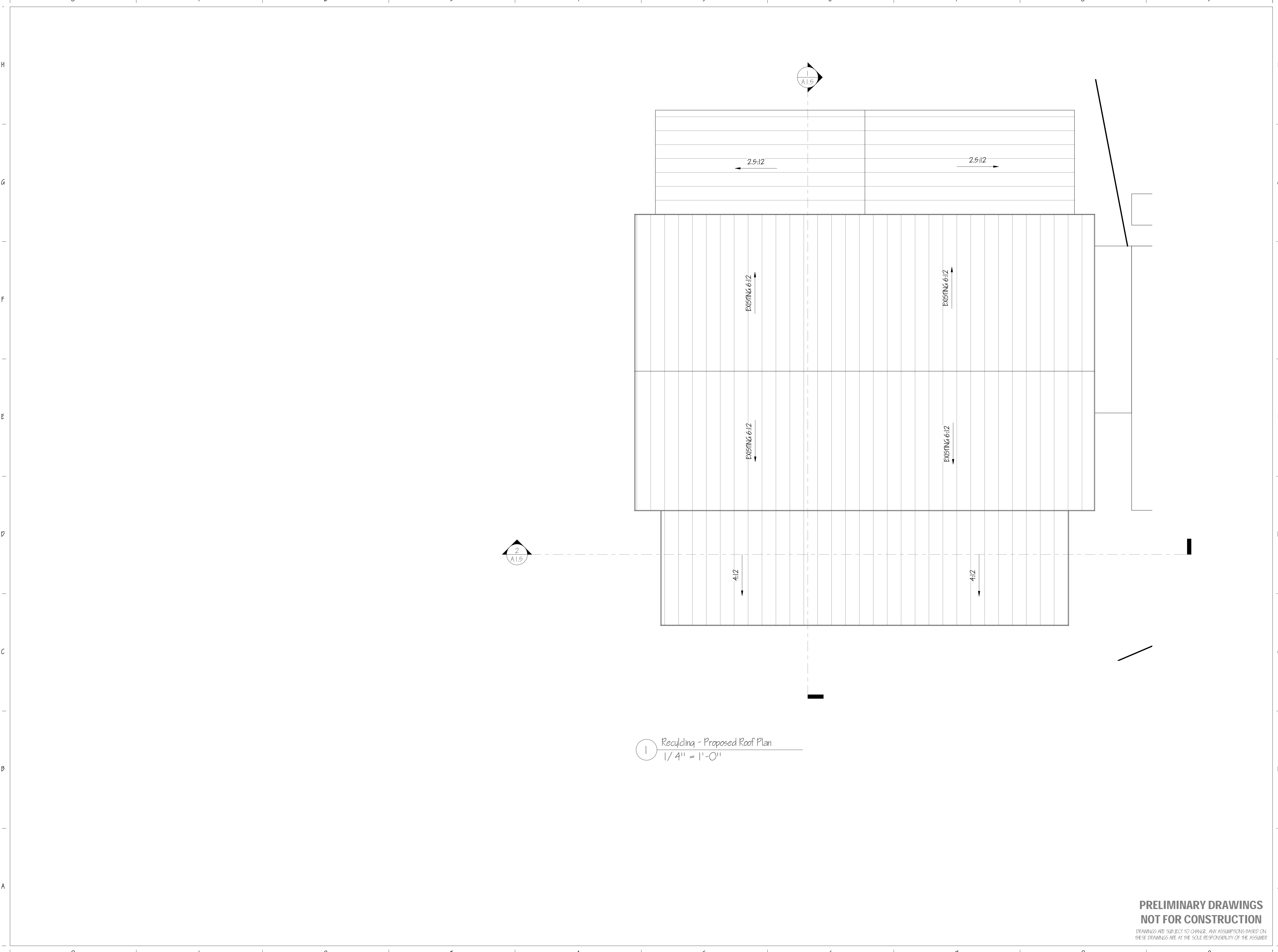

1 Recycling - Proposed Roof Plan
 1/4" = 1'-0"

GENERAL NOTES:

- BUILDING CODE**
 1. ALL WORK PERFORMED BY THE CONTRACTOR AND ALL SUB-CONTRACTORS OF THIS PROJECT SHALL CONFORM TO THE REQUIREMENTS OF THE STATE OF NEW HAMPSHIRE BUILDING CODES (AND ANY AMENDMENTS), THE STATE OF NEW HAMPSHIRE LIFE SAFETY CODE (AND ANY AMENDMENTS), THE TOWN OF THORNTON ZONING REGULATIONS, AND ALL OTHER REGULATIONS AND CODES.
- CONTRACT & CONTRACT DRAWINGS**
 2. THE CONTRACTOR SHALL REVIEW THE CONTRACT DRAWINGS PRIOR TO CONSTRUCTION. IF ANY DISCREPANCIES ARE NOTICED BETWEEN THE OWNER, ARCHITECT & GENERAL CONTRACTOR SHOULD REVIEW ON-SITE PRIOR TO CONSTRUCTION.
3. THE CONTRACTOR SHALL FAMILIARIZE HIMSELF WITH THE CONTRACT DRAWINGS AND SPECIFICATIONS. IT SHALL BE THE RESPONSIBILITY OF THE ARCHITECT BEFORE PROCEEDING. THE CONTRACTOR SHALL BE SOLELY RESPONSIBLE FOR ANY AND ALL CONSTRUCTION METHODS, TECHNIQUES, SEQUENCES, PROCEDURES, SCHEDULING & SAFETY PROGRAMS REQUIRED TO COMPLETE THE WORK OF THIS CONTRACT. PROVIDES ALL TEMPORARY PROTECTIVE MEASURES NECESSARY TO SAFELY MAINTAIN THE STRUCTURAL INTEGRITY OF NEW AND EXISTING CONSTRUCTION UNTIL ALL STRUCTURAL COMPONENTS AND SYSTEMS ARE INSTALLED & APPROVED BY THE OWNER OR ARCHITECT.
4. COORDINATION: THE STRUCTURAL, MECHANICAL, AND ELECTRICAL DRAWINGS ARE SUPPLEMENTARY TO THE ARCHITECTURAL DRAWINGS. IT SHALL BE THE RESPONSIBILITY OF THE CONTRACTOR TO CHECK AND COORDINATE ALL THE DRAWINGS BEFORE PARTICIPATING IN OR INSTALLATION OF ANY WORK. CONTRACTOR SHALL IMMEDIATELY NOTIFY THE ARCHITECT OF ANY DISCREPANCIES OR ERRORS.
5. ALL STRUCTURAL DRAWINGS SHALL BE USED IN CONJUNCTION WITH THE SITE, GEOTECHNICAL, MECHANICAL, PLUMBING, AND ELECTRICAL DRAWINGS AND SPECIFICATIONS. VERIFY LOCATION AND DIMENSIONS OF CHASES, INSERTS, OPENINGS, SIZES, WALLS, PARTS, DETAILS, PENETRATIONS, AND OTHER PROJECT REQUIREMENTS NOT SHOWN ON THE STRUCTURAL DRAWINGS. VERIFY AND COORDINATE ALL DRAWINGS RELATED TO THE PROJECT.
6. UNLESS OTHERWISE INDICATED, DETAILS SHOWN ARE TO BE CONSIDERED TYPICAL FOR SIMILAR CONDITIONS.
7. IF THERE EXISTS CONFLICTS BETWEEN THE WORK INDICATED IN ANY OF THE DRAWINGS, AND/OR ANY CONFLICTS WITHIN THE SPECIFICATIONS, AND/OR CONFLICTS BETWEEN THE DRAWINGS AND SPECIFICATIONS, THE MORE DETAILED OF THE DRAWINGS ALTERNATIVES SHALL BE INCLUDED IN THE BID OR PROPOSAL.
8. THESE DRAWINGS HAVE BEEN COMPILED FROM THE BEST AVAILABLE INFORMATION AND ARE NOT INTENDED TO LIMIT THE SCOPE OF THE WORK. THE CONTRACTOR MAY DISCOVER HIDDEN OR UNDISCOVERED CONDITIONS NOT SHOWN ON THESE DRAWINGS, REQUIRING ADDITIONAL WORK FOR THE COMPLETION OF THIS CONTRACT. IT SHALL BE ASSUMED THAT THE CONTRACTOR HAS INSPECTED THE SITE PRIOR TO BIDDING AND VERIFIED THE INFORMATION HEREIN SUPPLIED.
9. REFER TO THE SPECIFICATIONS IN THE PROJECT MANUAL FOR ADDITIONAL INFORMATION AND INSTRUCTIONS.
- LEGEND & PREFERENCE**
 10. UNLESS ALL SYMBOLS AND ABBREVIATIONS USED ON THE DRAWINGS ARE CONSIDERED CONSTRUCTION STANDARDS. IF THE CONTRACTOR HAS ANY QUESTIONS REGARDING THE MEANING OF THE EXACT MEANING, THE ARCHITECT SHALL BE NOTIFIED FOR CLARIFICATION.
11. PREFERENCE: DIMENSIONS SHALL HAVE PREFERENCE OVER SCALE. LARGEST SCALE DRAWINGS HAVE PREFERENCE OVER SMALLER SCALE DRAWINGS. SPECIFICATIONS AND GENERAL NOTES TAKE PREFERENCE OVER DRAWINGS.
- ADDITIONAL MISC. NOTES**
 12. DRAWING: CONTRACTOR SHALL PROVIDE ALL REQUIRED BLOCKING, INSULATION, FORMING, WALKERS, OR OTHER SUPPORT AS NECESSARY FOR ALL FORMS, EQUIPMENT, CRANES, FURNISHINGS, AND ALL OTHER ITEMS REQUIRING THE SAME. IT IS THE CONTRACTOR'S RESPONSIBILITY TO COORDINATE WITH THE PROJECTS EQUIPMENT, CRANES, FURNISHINGS, AND ALL OTHER ITEMS. MAKE AND INSTALL AND REVIEW SHOP DRAWINGS FOR BRACING, UTILITIES CONNECTION, ETC.
13. ACCESS PANELS: ALL EQUIPMENT SWITCHES, AND VALVES THAT ARE CONCEALED MUST BE PROVIDED WITH ACCESS PANELS REGARDLESS WHETHER OR NOT THEY ARE INDICATED IN THE DRAWINGS.
14. GLASS: ALL GLASS AND GLASS INSTALLATIONS TO CONFORM TO CONSUMER SAFETY COMMISSION, PRODUCT SAFETY ACT AND ALL CODE REQUIREMENTS.
15. NO NEW FACILITIES OR EQUIPMENT INTENDED FOR THE PERMANENT INSTALLATION MAY BE USED FOR TEMPORARY PURPOSES UNLESS THE CONTRACT DOCUMENTS SPECIFICALLY SPECIFIES FOR USE.
16. GYPHUM BOND: ALL GYP. BRG. TO BE 5/8 UNLESS NOTED OTHERWISE. INSTALL MOISTURE RESISTANT GYP. BRG. SHEET OVER IN FLOORS, WALLS, MECHANICAL ROOMS, AND OTHER POTENTIALLY DAMP LOCATIONS AT VERTICAL CHASE ENCLOSURES (STAIRS AND ELEVATOR SHAFTS) INSTALL 5/8 INCHES 1" TYPE "X" GYB.
17. ALL PARTITIONS ARE DIMENSIONED FROM FACE OF FRAME (OUTSIDE OF MASONRY) TO FACE OF FRAME FINISH UNLESS NOTED OTHERWISE.
18. ALL ROUGH OPENINGS SHALL BE FIELD VERIFIED PRIOR TO MANUFACTURING OR ORDERING OF ALL DOOR, WINDOW, EQUIPMENT OR OTHER BUILDING PRODUCTS.

Copyright 2017 All Rights Reserved

PROJECT NAME & ADDRESS:
 THORNTON - TRANSFER STATION
 Town of Thornton
 1629 NH Route 175, Thornton, New Hampshire

RECycling - ROOF PLAN
 A 1.3

**PRELIMINARY DRAWINGS
 NOT FOR CONSTRUCTION**
 DRAWINGS ARE SUBJECT TO CHANGE. ANY ASSUMPTIONS BASED ON THESE DRAWINGS ARE AT THE SOLE RESPONSIBILITY OF THE ASSUMER.

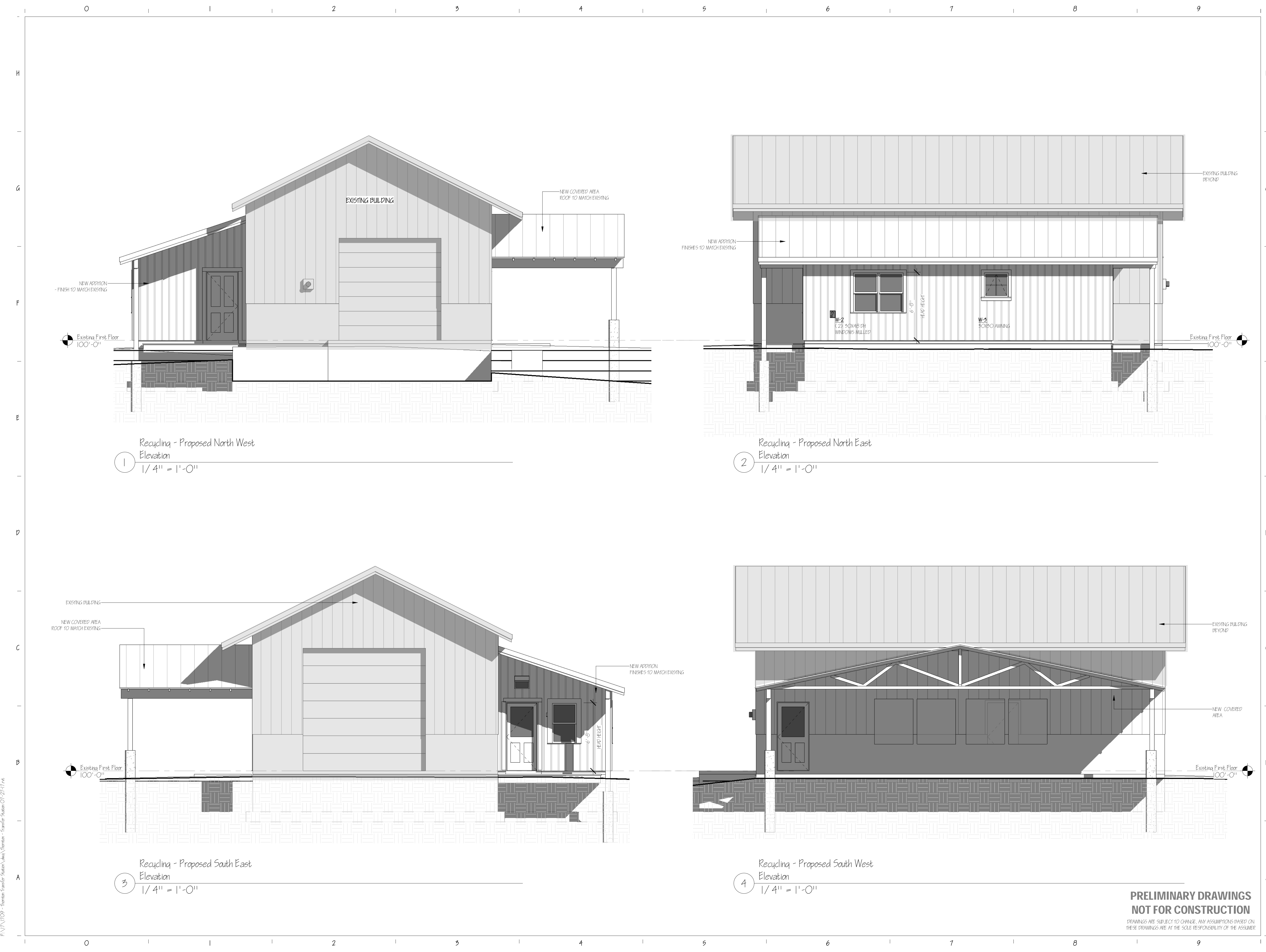

- GENERAL NOTES:**
- BUILDING CODE:** ALL WORK PERFORMED BY THE CONTRACTOR AND ALL SUB-CONTRACTORS OF THIS PROJECT SHALL CONFORM TO THE REQUIREMENTS OF THE STATE OF NEW HAMPSHIRE BUILDING CODES (AND ANY AMENDMENTS), THE STATE OF NEW HAMPSHIRE LIFE SAFETY CODE (AND ANY AMENDMENTS), THE TOWN OF THORNTON ZONING REGULATIONS, AND ALL OTHER REGULATIONS AND CODES.
 - CONTRACT & CONTRACT DRAWINGS:** THE CONTRACTOR SHALL REVIEW THE CONTRACT AND GENERAL CONTRACTOR SHALL REVIEW ON-SITE PRIOR TO CONSTRUCTION.
 - THE CONTRACTOR SHALL FAMILIARIZE HIMSELF WITH THE CONTRACT DRAWINGS. ANY DISCREPANCIES SHALL BE BROUGHT TO THE ATTENTION OF THE ARCHITECT BEFORE PROCEEDING. THE CONTRACTOR SHALL BE SOLELY RESPONSIBLE FOR ANY AND ALL CONSTRUCTION METHODS, TECHNIQUES, SEQUENCES, PROCEDURES, SCHEDULING & SAFETY PROGRAMS REQUIRED TO COMPLETE THE WORK OF THIS CONTRACT. PROVIDES ALL NECESSARY PROTECTIVE MEASURES TO SAFELY MAINTAIN THE STRUCTURAL INTEGRITY OF NEW AND EXISTING CONSTRUCTION UNTIL ALL STRUCTURAL COMPONENTS AND SYSTEMS ARE INSTALLED & APPROVED BY THE OWNER OR ARCHITECT.
 - COORDINATION: THE STRUCTURAL, MECHANICAL, AND ELECTRICAL DRAWINGS ARE SUPPLEMENTARY TO THE ARCHITECTURAL DRAWINGS. IT SHALL BE THE RESPONSIBILITY OF THE CONTRACTOR TO CHECK AND COORDINATE ALL THE DRAWINGS BEFORE PARTICIPATING IN OR INSTALLATION OF ANY WORK. CONTRACTOR SHALL IMMEDIATELY NOTIFY THE ARCHITECT OF ANY DISCREPANCIES OR ERRORS.
 - ALL STRUCTURAL DRAWINGS SHALL BE USED IN CONJUNCTION WITH THE SITE, ARCHITECTURAL, MECHANICAL, PLUMBING, AND ELECTRICAL DRAWINGS AND SPECIFICATIONS. VERIFY LOCATION AND DIMENSIONS OF CHASES, INSERTS, OPENINGS, SILLERS, WINDERS, PARTS, BEAMS, DEPRESSIONS, AND OTHER PROJECT REQUIREMENTS NOT SHOWN ON THE STRUCTURAL DRAWINGS. VERIFY AND COORDINATE ALL DRAWINGS RELATED TO THIS PROJECT.
 - IF THERE EXISTS CONFLICTS BETWEEN THE WORK INDICATED IN ANY OF THE DRAWINGS, AND/OR CONFLICTS WITHIN THE SPECIFICATIONS, AND/OR CONFLICTS BETWEEN THE DRAWINGS AND SPECIFICATIONS, THE MORE DETAILED OF THE CONFLICTING ALTERNATIVES SHALL BE INCLUDED IN THE BID OR PROPOSAL.
 - THESE DRAWINGS HAVE BEEN COMPILED FROM THE BEST AVAILABLE INFORMATION AND ARE NOT INTENDED TO LIMIT THE SCOPE OF THE WORK. THE CONTRACTOR MAY DISCOVER HIDDEN OR UNDISCOVERED CONDITIONS NOT SHOWN ON THESE DRAWINGS. REQUEST ADDITIONAL WORK FOR THE COMPLETION OF THIS CONTRACT. IT SHALL BE ASSUMED THAT THE CONTRACTOR HAS INSPECTED THE SITE PRIOR TO BIDDING AND VERIFIED THE INFORMATION HEREIN SUPPLIED.
 - REFER TO THE SPECIFICATIONS IN THE PROJECT MANUAL FOR ADDITIONAL INFORMATION AND INSTRUCTIONS.
 - LEGEND & PREFERENCE:**
 - LEGEND: ALL SYMBOLS AND ABBREVIATIONS USED ON THE DRAWINGS ARE CONSIDERED CONSTRUCTION STANDARDS. IF THE CONTRACTOR HAS ANY QUESTIONS REGARDING THE SAME, OR THE EXACT MEANING, THE ARCHITECT SHALL BE NOTIFIED FOR CLARIFICATION.
 - PREFERENCE: DIMENSIONS SHALL HAVE PREFERENCE OVER SCALE. LARGEST SCALE DRAWINGS HAVE PREFERENCE OVER SMALLER SCALE DRAWINGS. SPECIFICATIONS AND GENERAL NOTES HAVE PREFERENCE OVER DRAWINGS.
 - ADDITIONAL MISC. NOTES:**
 - FRAMING: CONTRACTOR SHALL PROVIDE ALL REQUIRED BLOCKING, INSULATION, FLOORING, WALKERS, OR OTHER SUPPORT AS NECESSARY FOR ALL FLOORING, EQUIPMENT, CABINERY, FURNISHINGS, AND ALL OTHER ITEMS REQUIRING THE SAME. IT IS THE CONTRACTOR'S RESPONSIBILITY TO COORDINATE WITH THE PROJECTS EQUIPMENT, CABINERY, FURNISHINGS, AND ALL OTHER ITEMS. MEASUREMENTS AND INSTALLATION SHALL BE SHOWN ON SHOP DRAWINGS FOR BACKLOG UTILITIES CONNECTION, ETC.
 - ACCESS PANELS: ALL EQUIPMENT SWITCHES, AND VALVES THAT ARE CONCEALED MUST BE PROVIDED WITH ACCESS PANELS REGARDLESS WHETHER OR NOT THEY ARE INDICATED IN THE DRAWINGS.
 - GLASS: ALL GLASS AND GLASS INSTALLATIONS TO CONFORM TO CONSUMER SAFETY COMMISSION, PRODUCT SAFETY ACT AND ALL CODE REQUIREMENTS.
 - NO NEW FACILITIES OR EQUIPMENT INTENDED FOR THE PERMANENT INSTALLATION MAY BE USED FOR TEMPORARY PURPOSES UNLESS THE CONTRACT DOCUMENTS SPECIFICALLY SPECIFYES THAT USE.
 - GYPHUM BOND: ALL GYP. BRD. TO BE 5/8" UNLESS NOTED OTHERWISE. INSTALL MOISTURE RESISTANT GYP. BOARD SHEET JOINTS, JUNCTIONS, MECHANICAL ROOMS, AND OTHER POTENTIALLY DAMP LOCATIONS AT VERTICAL CHASE ENCLOSURES (STAIRS AND ELEVATOR SHAFTS) INSTALL 5/8" INCHES 1" OVER 10' GYPSUM.
 - ALL PARTITIONS ARE DIMENSIONED FROM FACE OF FRAME (OUTSIDE OF MASONRY) TO FACE OF FRAME FINISH UNLESS NOTED OTHERWISE.
 - ALL ROUGH OPENINGS SHALL BE FIELD VERIFIED PRIOR TO MANUFACTURING OR ORDERING OF ALL DOOR, WINDOW, EQUIPMENT OR OTHER BUILDING PRODUCTS.

PROJECT NAME & ADDRESS:
THORNTON - TRANSFER STATION
 Town of Thornton
 1629 NH Route 175, Thornton, New Hampshire

RECYCLING - EXTERIOR ELEVATIONS A.1.4

Copyright 2017 All Rights Reserved

**PRELIMINARY DRAWINGS
 NOT FOR CONSTRUCTION**
 DRAWINGS ARE SUBJECT TO CHANGE. ANY ASSUMPTIONS BASED ON THESE DRAWINGS ARE AT THE SOLE RESPONSIBILITY OF THE ASSUMER.

P:\V\109 - Thornton Transfer Station\Drawings\Transfer Station\07-21-17.rvt

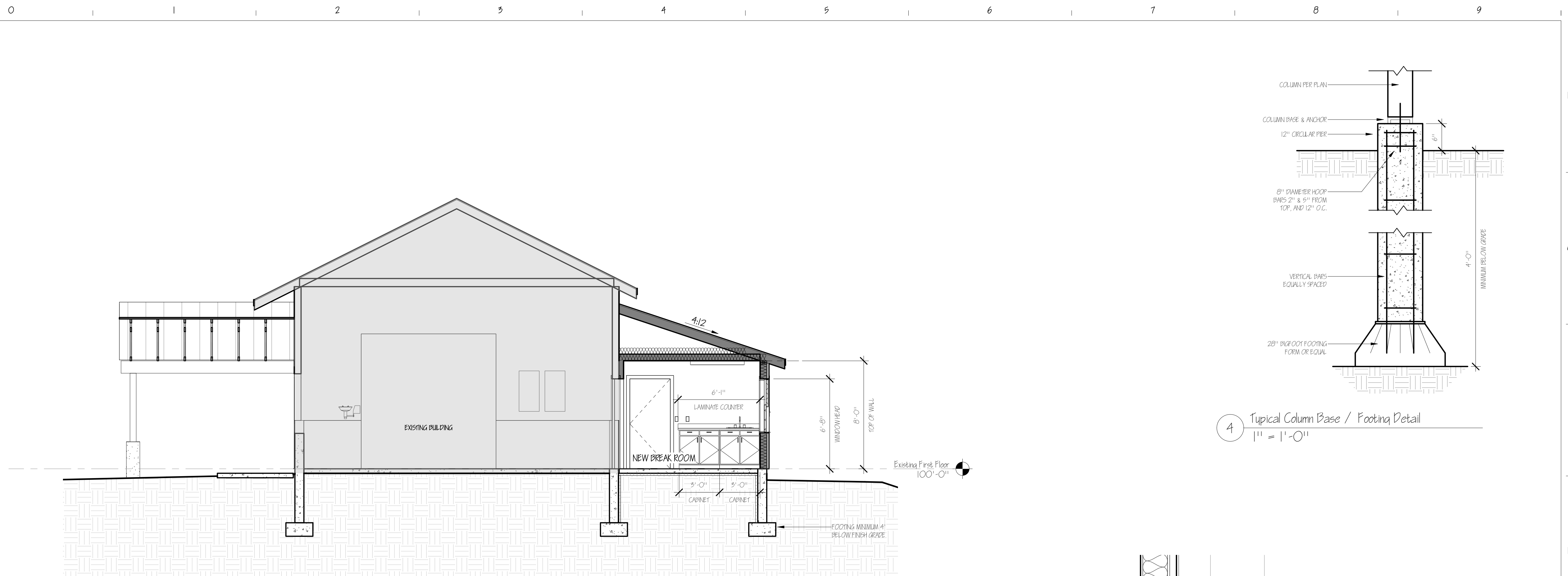

1 Recycling - Proposed Cross Section
1/4" = 1'-0"

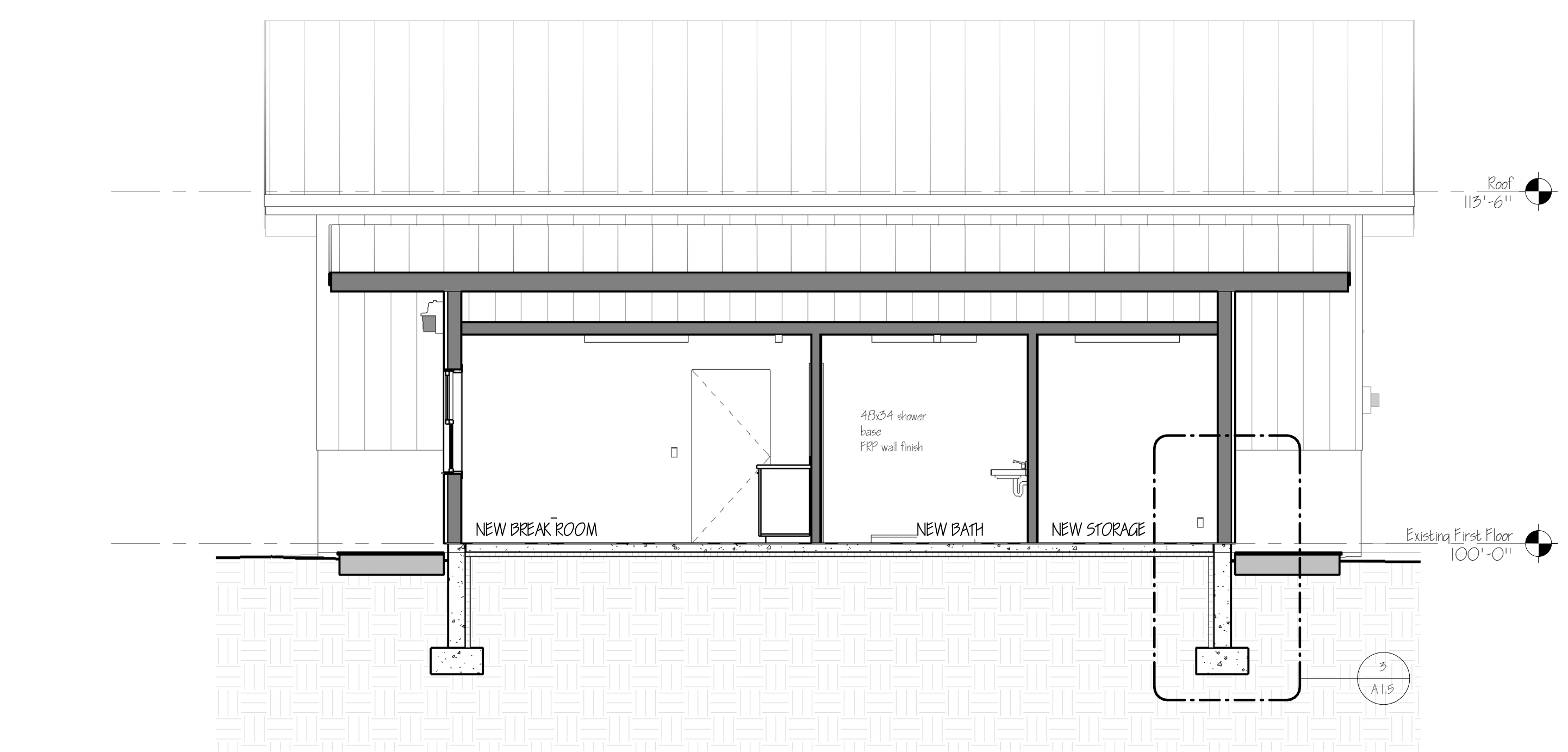

2 Recycling - Proposed Long Section
1/4" = 1'-0"

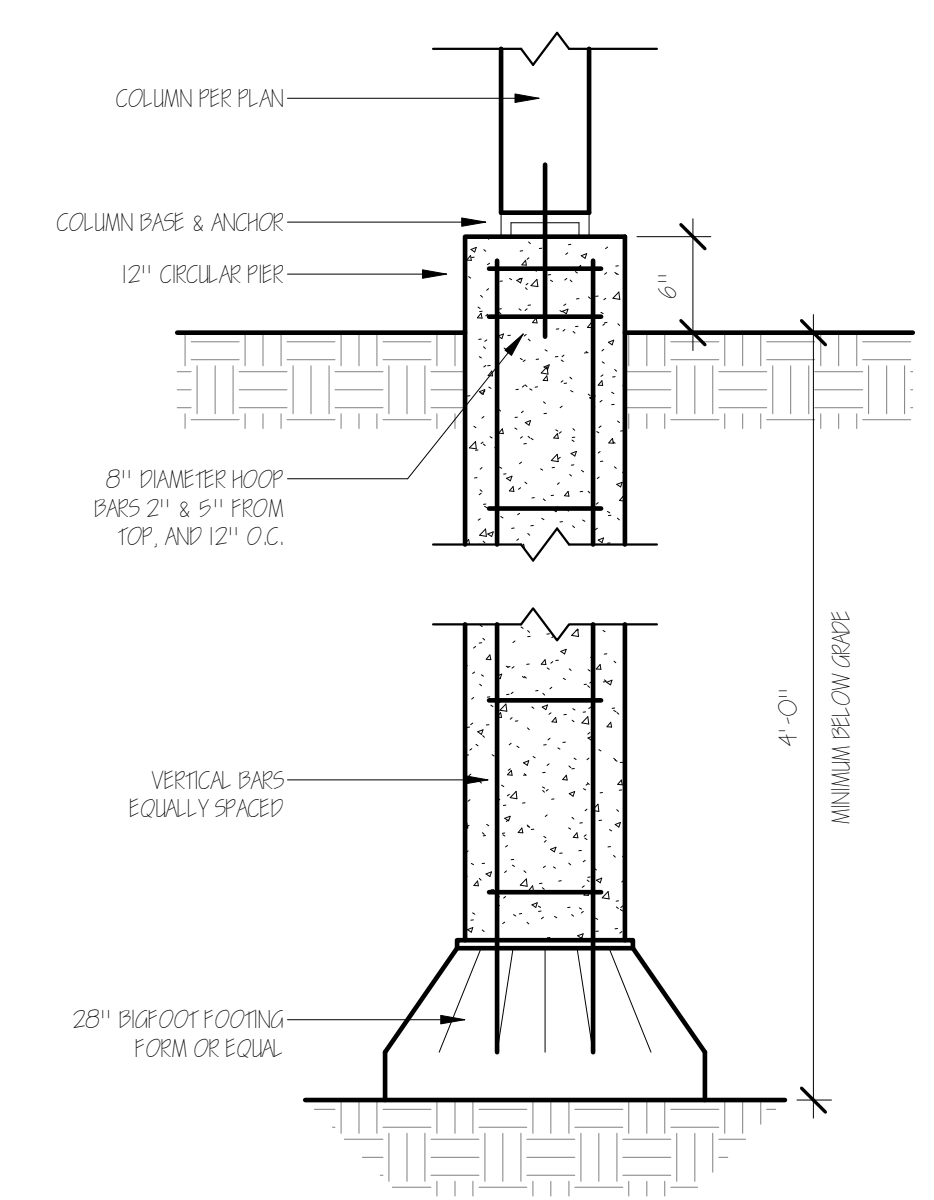

4 Typical Column Base / Footing Detail
1" = 1'-0"

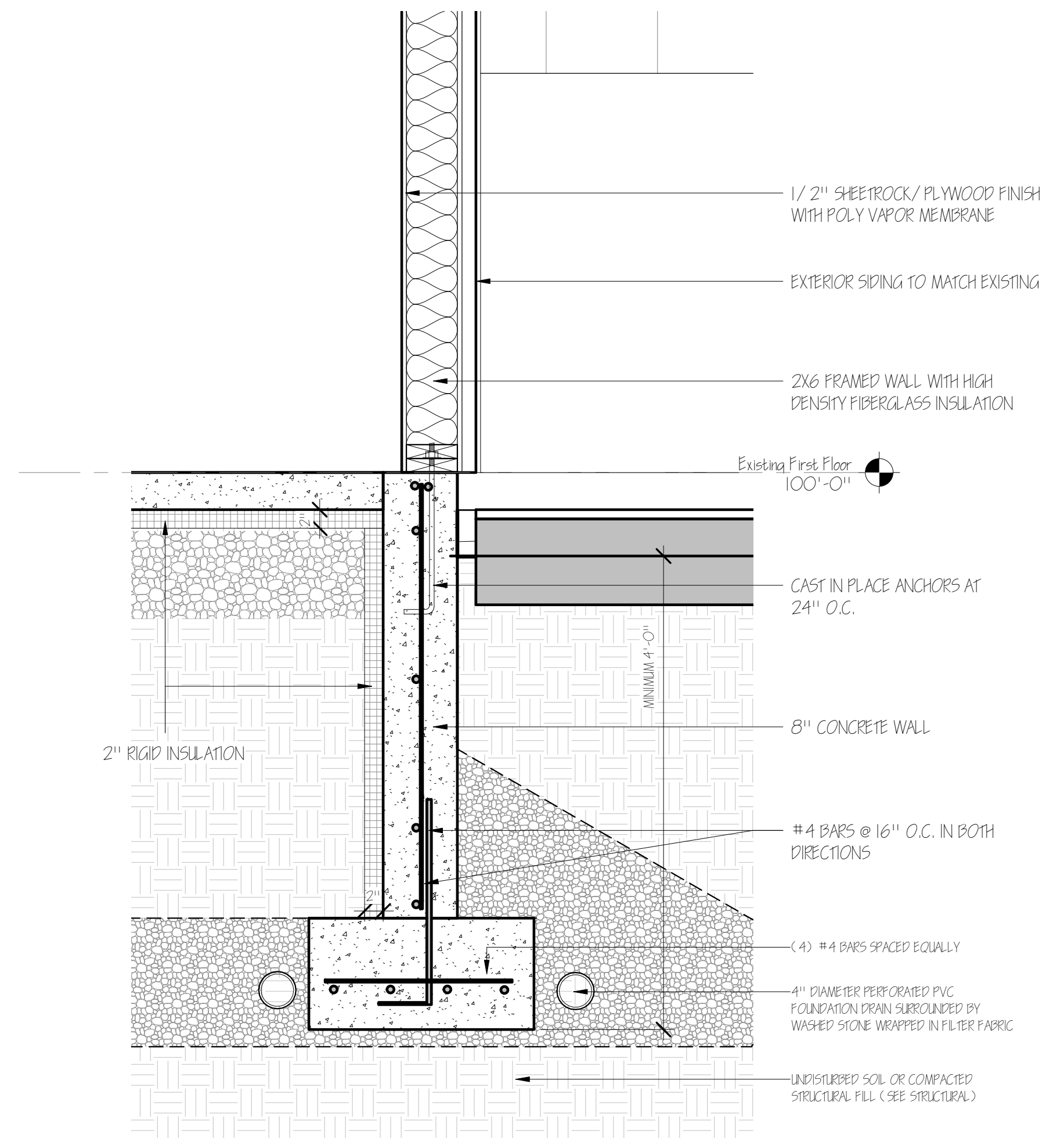

3 TYPICAL WALL DETAIL
1" = 1'-0"

- GENERAL NOTES:**
- ALL WORK PERFORMED BY THE CONTRACTOR AND ALL SUB-CONTRACTORS OF THIS PROJECT SHALL CONFORM TO THE REQUIREMENTS OF THE STATE OF NEW HAMPSHIRE BUILDING CODES (AND ANY AMENDMENTS), THE STATE OF NEW HAMPSHIRE LIFE SAFETY CODE (AND ANY AMENDMENTS), THE TOWN OF THORNTON ZONING REGULATIONS, AND ALL OTHER REGULATIONS AND CODES.
 - THE CONTRACTOR SHALL REVIEW THE OWNER, ARCHITECT & GENERAL CONTRACTOR SHOULD REVIEW ON-SITE PRIOR TO CONSTRUCTION.
 - THE CONTRACTOR SHALL FAMILIARIZE HIMSELF WITH THE CONTRACT DRAWINGS. ANY DISCREPANCIES SHALL BE BROUGHT TO THE ATTENTION OF THE ARCHITECT BEFORE PROCEEDING. THE CONTRACTOR SHALL BE SOLELY RESPONSIBLE FOR ANY AND ALL CONSTRUCTION METHODS, TECHNIQUES, SEQUENCES, PROCEDURES, SCHEDULING & SAFETY PROGRAMS REQUIRED TO COMPLETE THE WORK OF THIS CONTRACT. PROVIDES ALL NECESSARY PROTECTIVE MEASURES TO SAFELY MAINTAIN THE STRUCTURAL INTEGRITY OF NEW AND EXISTING CONSTRUCTION. ALL STRUCTURAL COMPONENTS AND SYSTEMS ARE INSTALLED & APPROVED BY THE OWNER OR ARCHITECT.
 - COORDINATION: THE STRUCTURAL, MECHANICAL, AND ELECTRICAL DRAWINGS ARE SUPPLEMENTARY TO THE ARCHITECTURAL DRAWINGS. IT SHALL BE THE RESPONSIBILITY OF THE CONTRACTOR TO CHECK AND COORDINATE ALL THE DRAWINGS BEFORE PARTICIPATING IN OR INSTALLATION OF ANY WORK. CONTRACTOR SHALL IMMEDIATELY NOTIFY THE ARCHITECT OF ANY DISCREPANCIES OR ERRORS.
 - ALL STRUCTURAL DRAWINGS SHALL BE USED IN CONJUNCTION WITH THE SITE, PRELIMINARY, MECHANICAL, PLUMBING, AND ELECTRICAL DRAWINGS AND SPECIFICATIONS. VERIFY LOCATION AND DIMENSIONS OF CHASES, INSERTS, OPENINGS, SLEEVES, WALLS, PARTS, BEAMS, TRUSSESS, AND OTHER PROJECT REQUIREMENTS NOT SHOWN ON THE STRUCTURAL DRAWINGS. VERIFY AND COORDINATE ALL DRAWINGS RELATED TO THE PROJECT.
 - UNLESS OTHERWISE INDICATED, DETAILS SHOWN ARE TO BE CONSIDERED TYPICAL FOR SIMILAR CONDITIONS.
 - IF THERE EXISTS CONFLICTS BETWEEN THE WORK INDICATED IN ANY OF THE DRAWINGS, AND / OR CONFLICTS WITHIN THE SPECIFICATIONS, AND / OR CONFLICTS BETWEEN THE DRAWINGS AND SPECIFICATIONS, THE MORE DETAILED OR CONFLICTING ALTERNATIVES SHALL BE INCLUDED IN THE BID OR PROPOSAL.
 - IF THESE DRAWINGS HAVE BEEN COMPILED FROM THE BEST AVAILABLE INFORMATION AND ARE NOT INTENDED TO LIMIT THE SCOPE OF THE WORK, THE CONTRACTOR MAY DISCOVER HEREIN OR UNDISCOVERED CONDITIONS NOT SHOWN ON THESE DRAWINGS, REQUIRING ADDITIONAL WORK FOR THE COMPLETION OF THIS CONTRACT. IT SHALL BE ASSUMED THAT THE CONTRACTOR HAS KNOWN THE SITE PRIOR TO BIDDING AND VERIFIED THE INFORMATION HEREIN SUPPLIED.
 - REFER TO THE SPECIFICATIONS IN THE PROJECT MANUAL FOR ADDITIONAL INFORMATION AND INSTRUCTIONS.
- LEGEND & PREFERENCE:**
- LEGEND: ALL SYMBOLS AND ABBREVIATIONS USED ON THE DRAWINGS ARE CONSIDERED CONSTRUCTION STANDARDS. IF THE CONTRACTOR HAS ANY QUESTIONS REGARDING THE MEANING OF THESE EXACT MEANINGS, THE ARCHITECT SHALL BE NOTIFIED FOR CLARIFICATION.
 - PREFERENCE: DIMENSIONS SHALL HAVE PREFERENCE OVER SCALE. LARGEST SCALE DRAWINGS HAVE PREFERENCE OVER SMALLER SCALE DRAWINGS. SPECIFICATIONS AND GENERAL NOTES TAKE PREFERENCE OVER DRAWINGS.
- ADDITIONAL MISC. NOTES:**
- FRAMING: CONTRACTOR SHALL PROVIDE ALL REQUIRED BLOCKING, INSULATION, FINISHING WALLS, OR OTHER SUPPORT AS NECESSARY FOR ALL FIXTURES, EQUIPMENT, CABINETS, FURNISHINGS, AND ALL OTHER ITEMS REQUIRING THE SAME. IT IS THE CONTRACTOR'S RESPONSIBILITY TO COORDINATE WITH THE FIXTURES, EQUIPMENT, CABINETS, FURNISHINGS, AND ALL OTHER ITEMS. MEASUREMENTS AND INSTALLATION SHALL BE SHOWN ON SHOP DRAWINGS FOR BACKING, UTILITIES CONNECTION, ETC.
 - ACCESS PANELS: ALL EQUIPMENT SHAKES, AND VALVES THAT ARE CONCEALED MUST BE PROVIDED WITH ACCESS PANELS REGARDLESS WHETHER OR NOT THEY ARE INDICATED IN THE DRAWINGS.
 - GLASS: ALL GLASS AND GLASS INSTALLATIONS TO CONFORM TO CONSUMER SAFETY COMMISSION, PRODUCT SAFETY ACT AND ALL CODE REQUIREMENTS.
 - NO NEW FACILITIES OR EQUIPMENT INTENDED FOR THE PERMANENT INSTALLATION MAY BE USED FOR TEMPORARY PURPOSES UNLESS THE CONTRACT DOCUMENTS SPECIFICALLY SPECIFIES THAT USE.
 - GYPSUM BOARD: ALL GYP. BRD. TO BE 5/8" UNLESS NOTED OTHERWISE. INSTALL MOISTURE RESISTANT GYP. BRD. SHIMS IN TOILETS, SHOWER, MECHANICAL ROOMS, AND OTHER POTENTIALLY DAMP LOCATIONS AT VERTICAL CHASE ENCLOSURES (STAIRS AND ELEVATOR SHAFTS) INSTALL 5/8" INCHES 1" OVER 1" GYPSUM.
 - ALL PARTITIONS ARE DIMENSIONED FROM FACE OF FRAME (OUTSIDE OF MASONRY) TO FACE OF FRAME FINISH UNLESS NOTED OTHERWISE.
 - ALL ROUGH OPENINGS SHALL BE FIELD VERIFIED PRIOR TO MANUFACTURING OR ORDERING OF ALL DOOR, WINDOW, EQUIPMENT OR OTHER BUILDING PRODUCTS.
- Copyright 2017 All Rights Reserved

PROJECT NAME & ADDRESS:
THORNTON - TRANSFER STATION
 Town of Thornton
 1629 NH Route 175, Thornton, New Hampshire

RECYCLING - BUILDING SECTIONS A1.5

**PRELIMINARY DRAWINGS
 NOT FOR CONSTRUCTION**
 DRAWINGS ARE SUBJECT TO CHANGE. ANY ASSUMPTIONS BASED ON THESE DRAWINGS ARE AT THE SOLE RESPONSIBILITY OF THE ASSURER.

P:\V\109 - Thomon Transfer Station\Drawings\Transfer Station\07-21-17.rvt

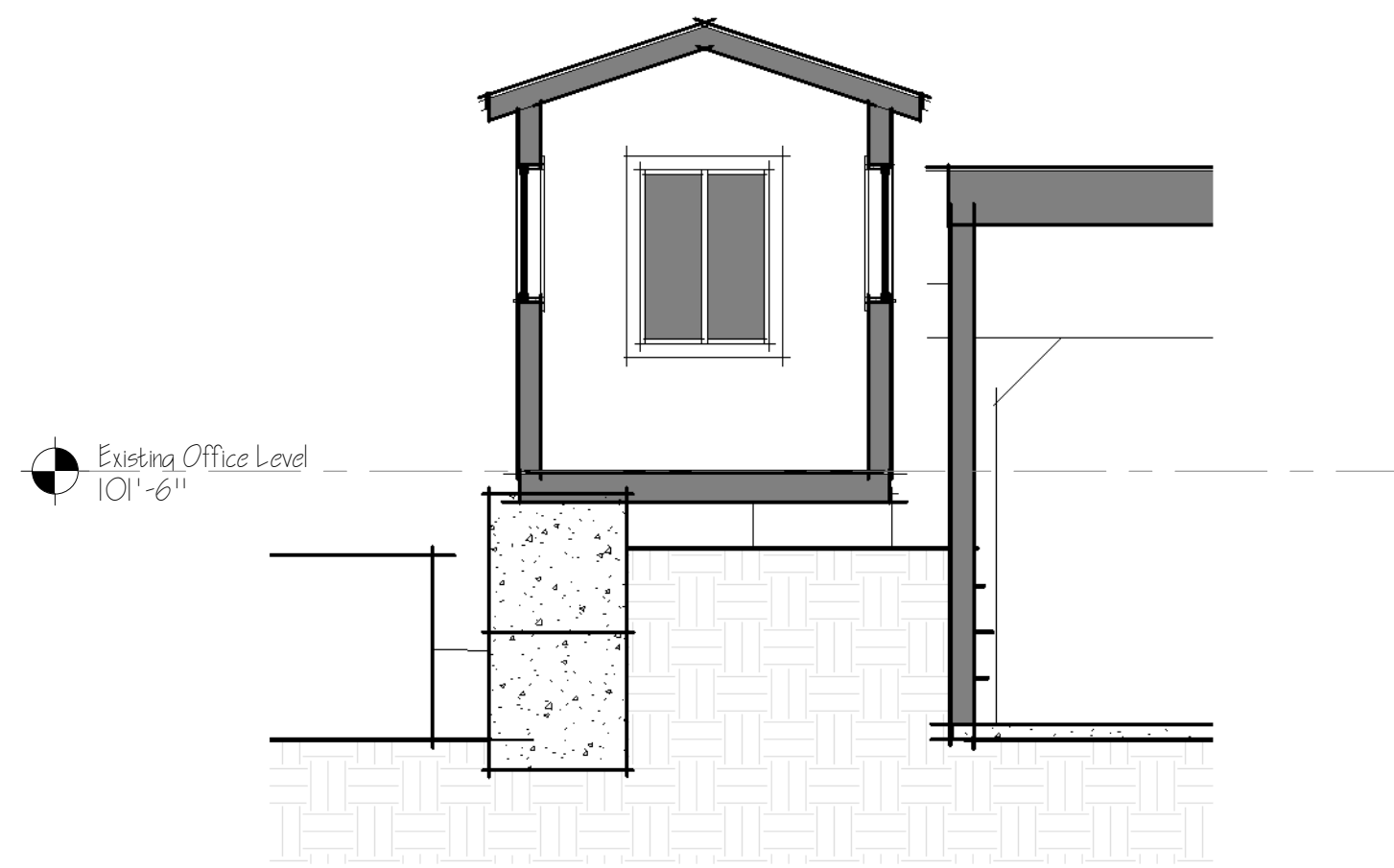

2 Office - Existing Cross Section
1/4" = 1'-0"

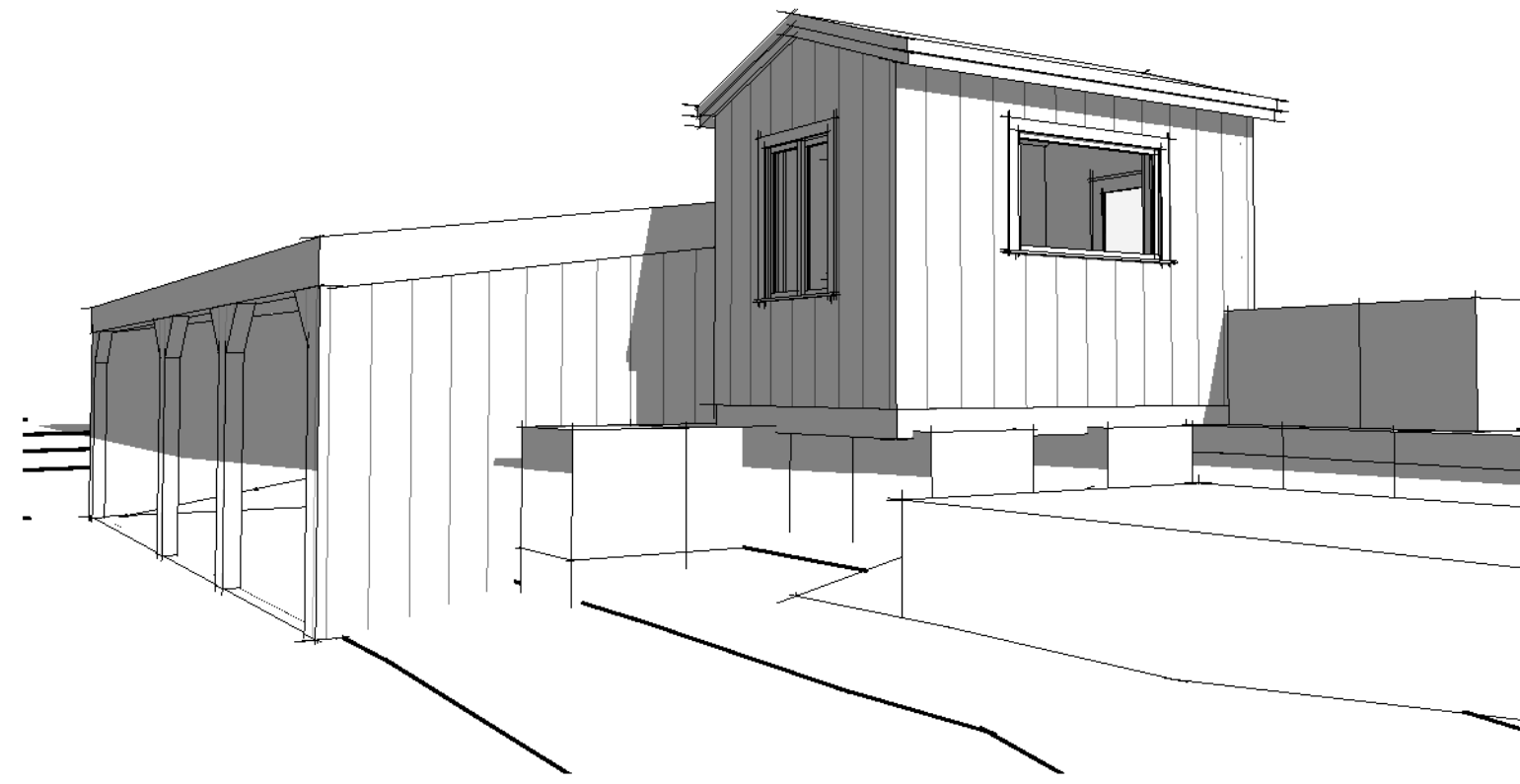

8 Office - Existing Perspective 2

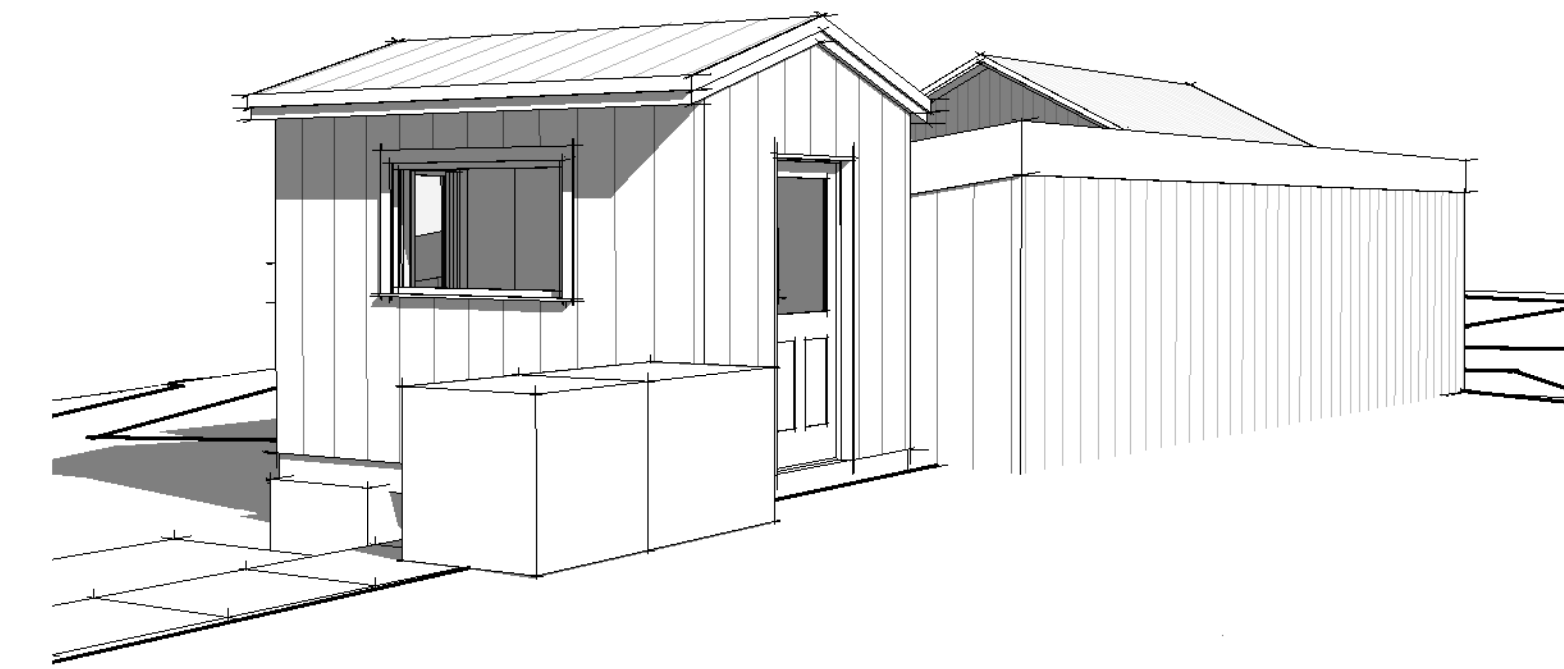

7 Office - Existing Perspective 1

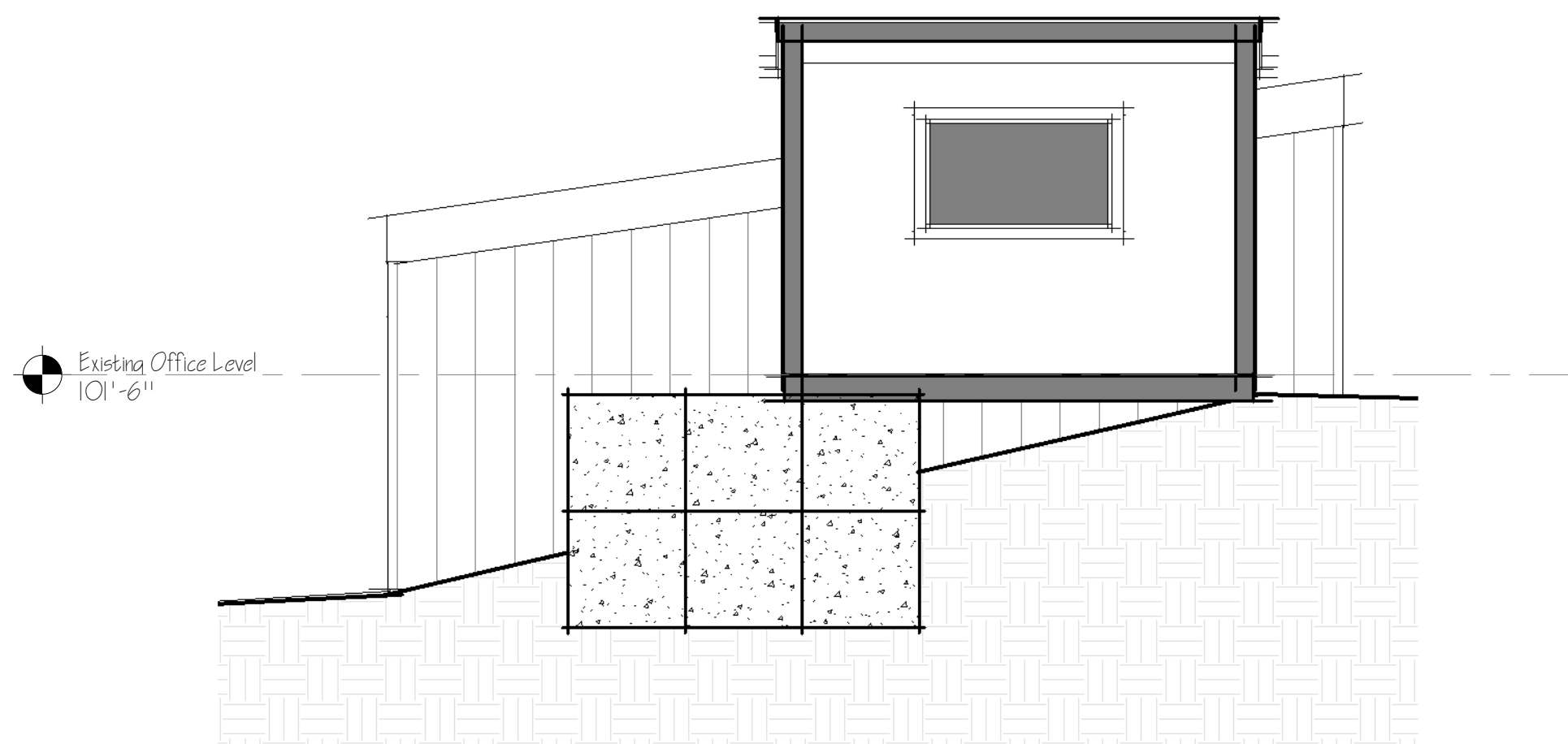

3 Office - Existing Long Section
1/4" = 1'-0"

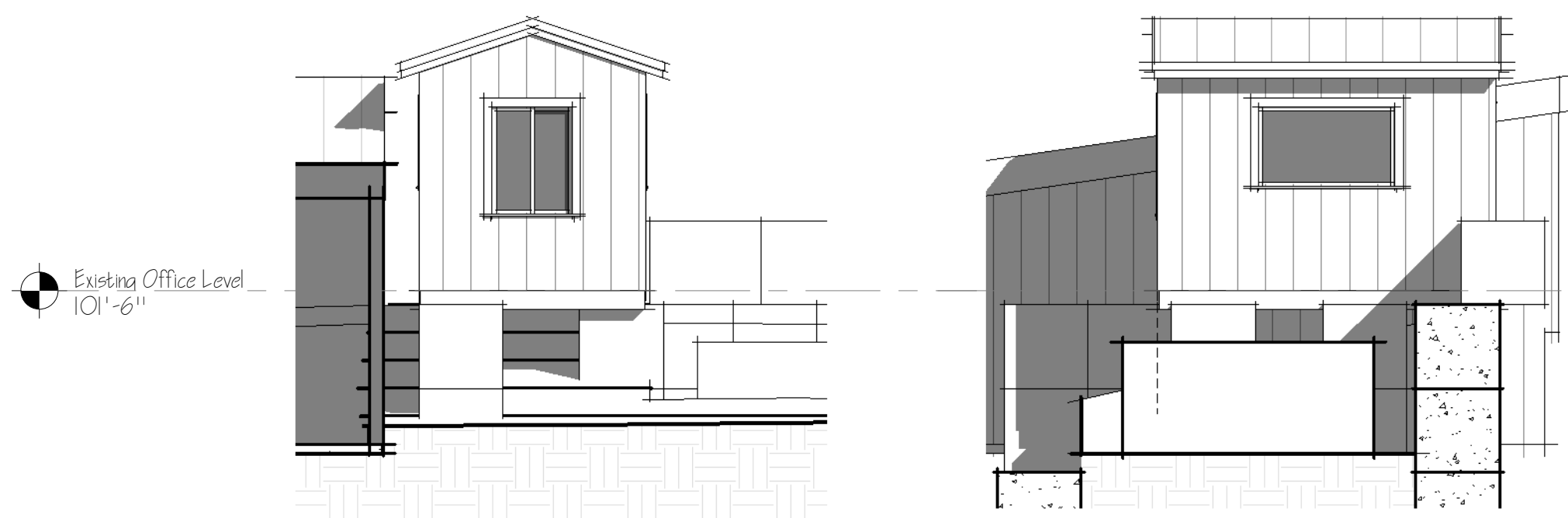

6 Office - Existing South East Elevation
3/16" = 1'-0"

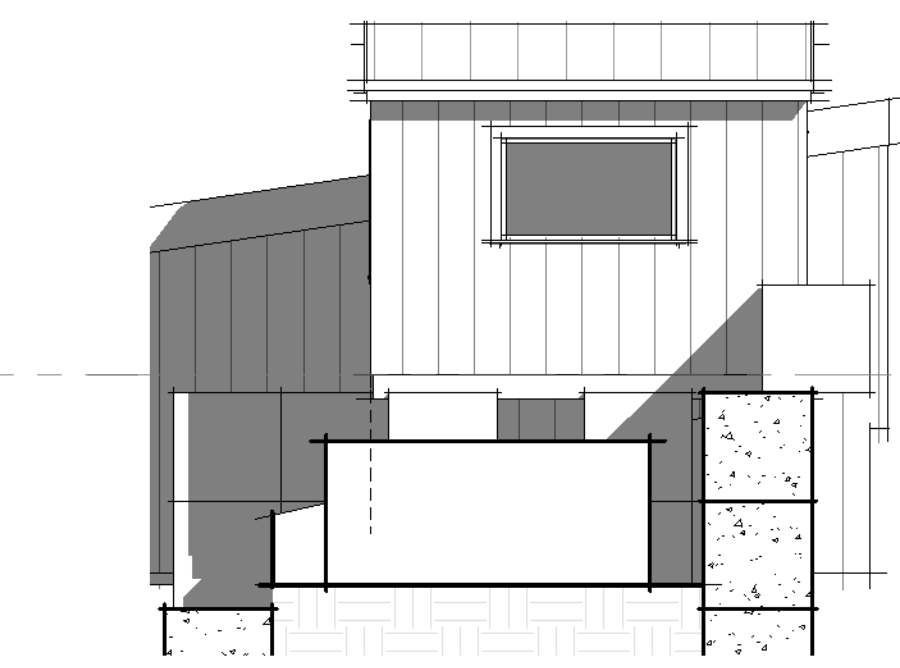

5 Office - Existing North West Elevation
3/16" = 1'-0"

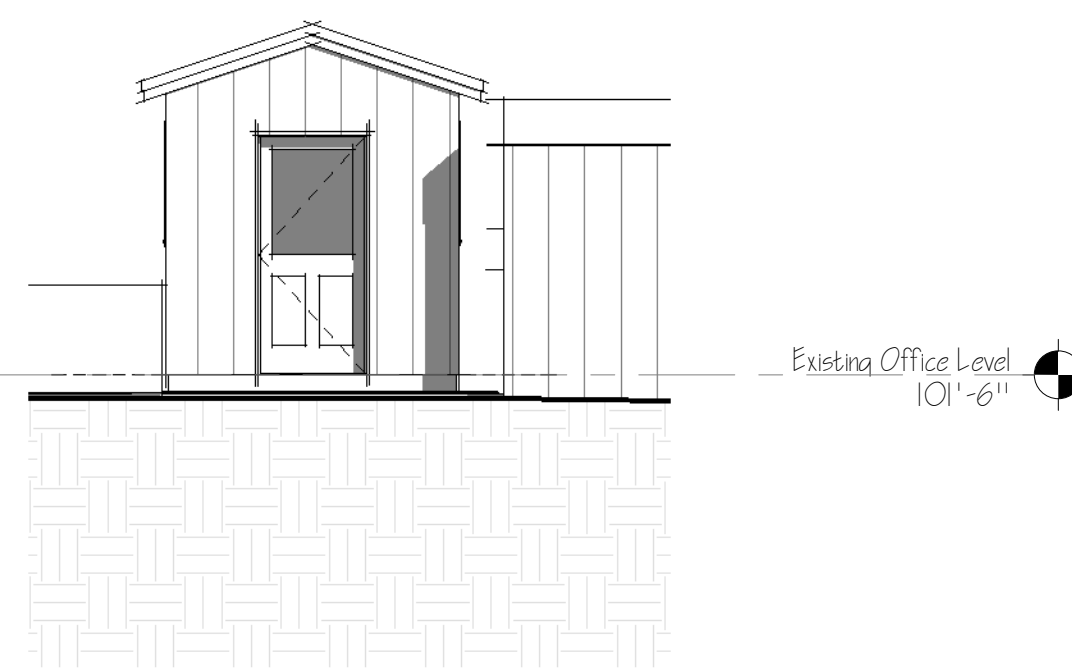

4 Office - Existing South West Elevation
3/16" = 1'-0"

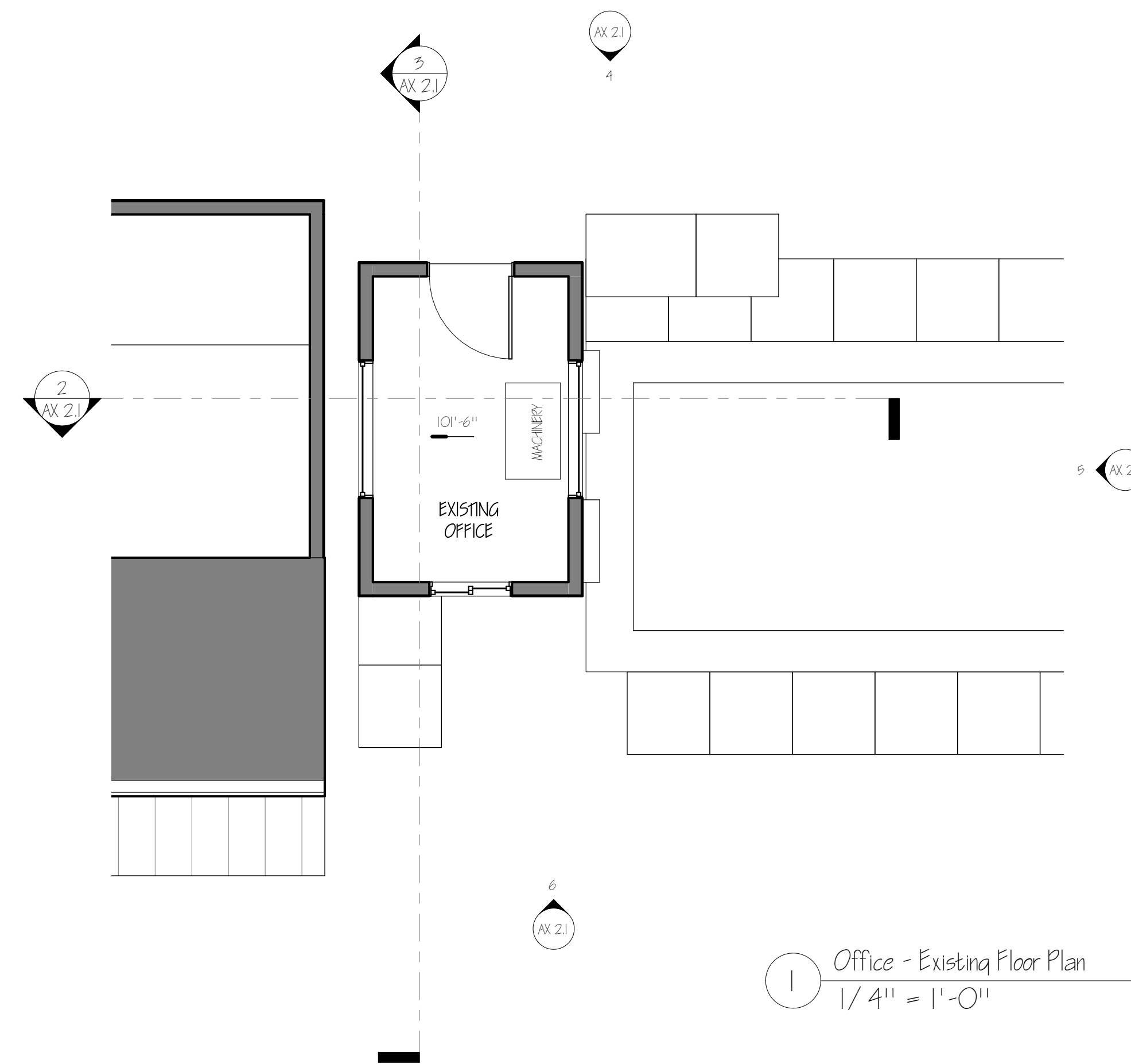

1 Office - Existing Floor Plan
1/4" = 1'-0"

GENERAL NOTES:

EXISTING CONDITIONS

1. THESE DRAWINGS HAVE BEEN COMPILED FROM THE BEST AVAILABLE INFORMATION, BEADLY VISIBLE, AND ARE NOT INTENDED TO LIMIT THE SCOPE OF THE WORK. THE CONTRACTOR MAY ENCOUNTER HIDDEN OR UNDISCOVERED CONDITIONS NOT SHOWN ON THESE DRAWINGS, REQUIRING ADDITIONAL WORK FOR THE COMPLETION OF THIS CONTRACT. IT WILL BE ASSUMED THAT THE CONTRACTOR HAS INSPECTED THE SITE PRIOR TO BIDDING AND VERIFIED THE INFORMATION HEREIN SUPPLIED.

LEGEND & PRECEDENCE

2. LEGEND: ALL SYMBOLS AND ABBREVIATIONS USED ON THE DRAWINGS ARE CONSIDERED CONSTRUCTION STANDARDS IF THE CONTRACTOR HAS ANY QUESTIONS REGARDING THE SAME OR THEIR EXACT MEANING, THE ARCHITECT SHALL BE NOTIFIED FOR CLARIFICATION.

3. PRECEDENCE: DIMENSIONS SHALL HAVE PRECEDENCE OVER SCALE. LARGER SCALE DRAWINGS HAVE PRECEDENCE OVER SMALLER SCALE DRAWINGS. SPECIFICATIONS AND GENERAL NOTES TAKE PRECEDENCE OVER DRAWINGS.

Copyright 2017 All Rights Reserved

PROJECTNAME & ADDRESS:
THORNTON - TRANSFER STATION
Town of Thornton
1629 NH Route 175, Thornton, New Hampshire

OFFICE - EXISTING

AX 21

**PRELIMINARY DRAWINGS
NOT FOR CONSTRUCTION**

DRAWINGS ARE SUBJECT TO CHANGE, ANY ASSUMPTIONS BASED ON THESE DRAWINGS ARE AT THE SOLE RESPONSIBILITY OF THE ASSURER

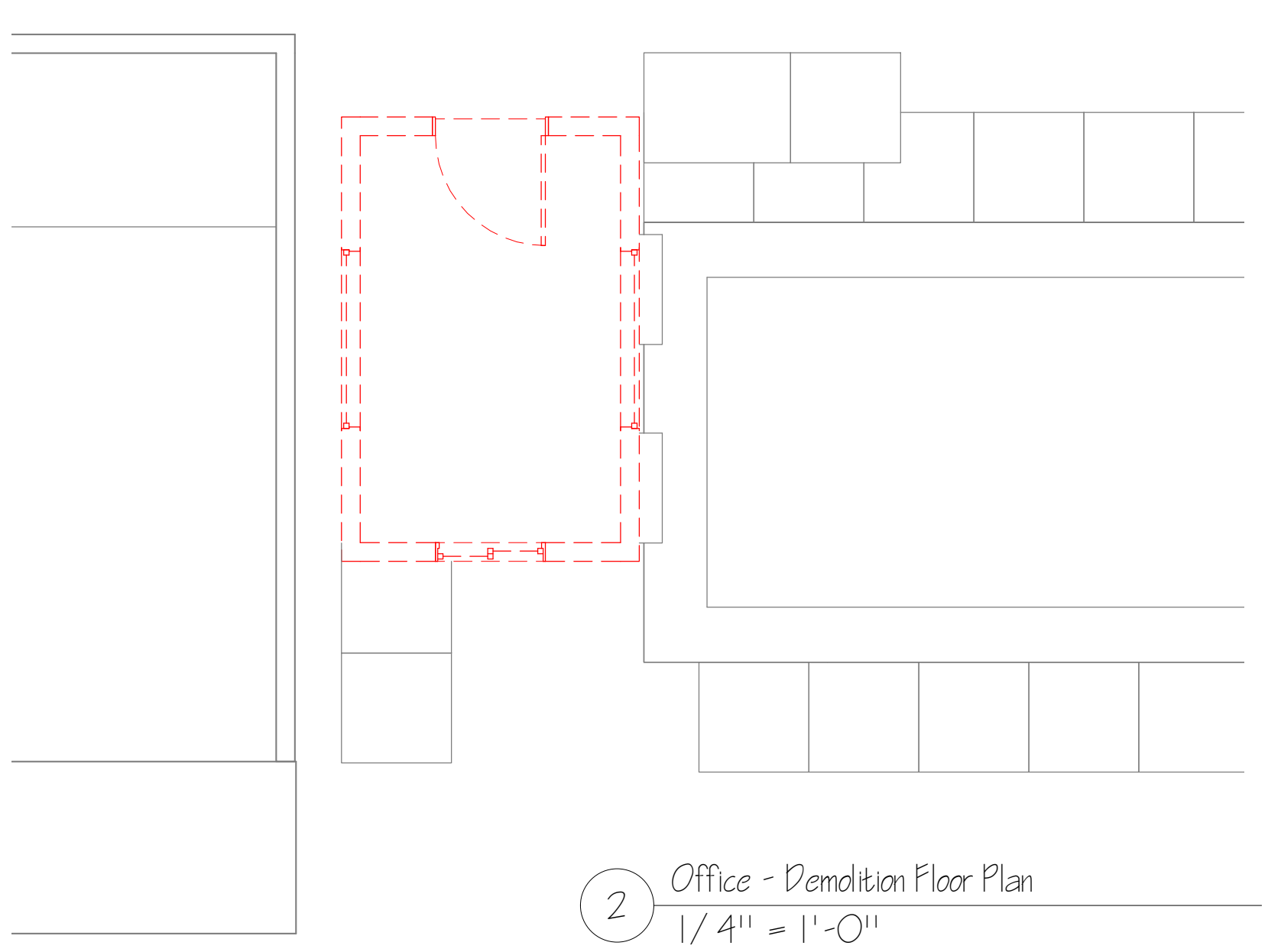

2 Office - Demolition Floor Plan
1/4" = 1'-0"

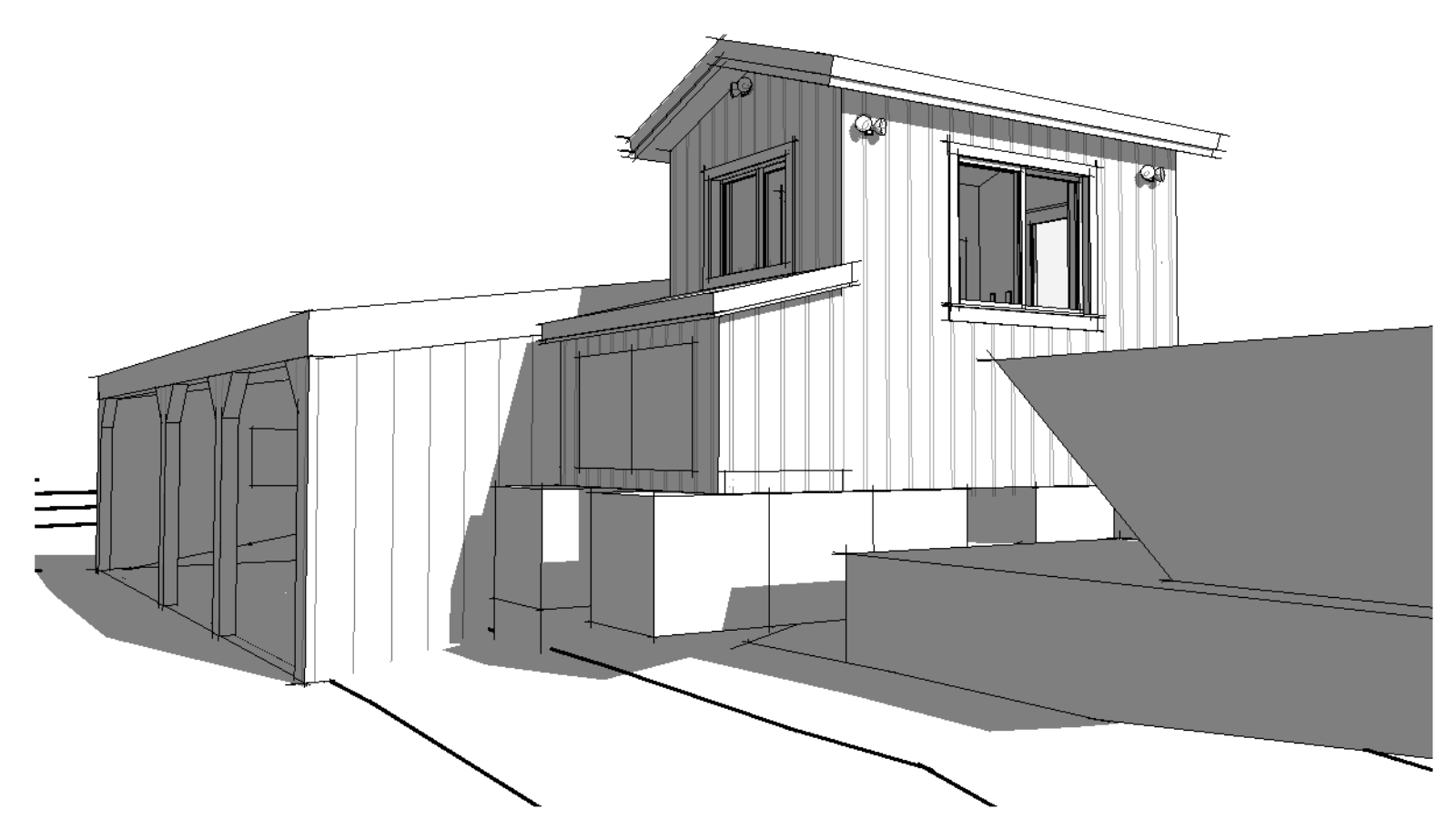

4 Office - Proposed Perspective 2

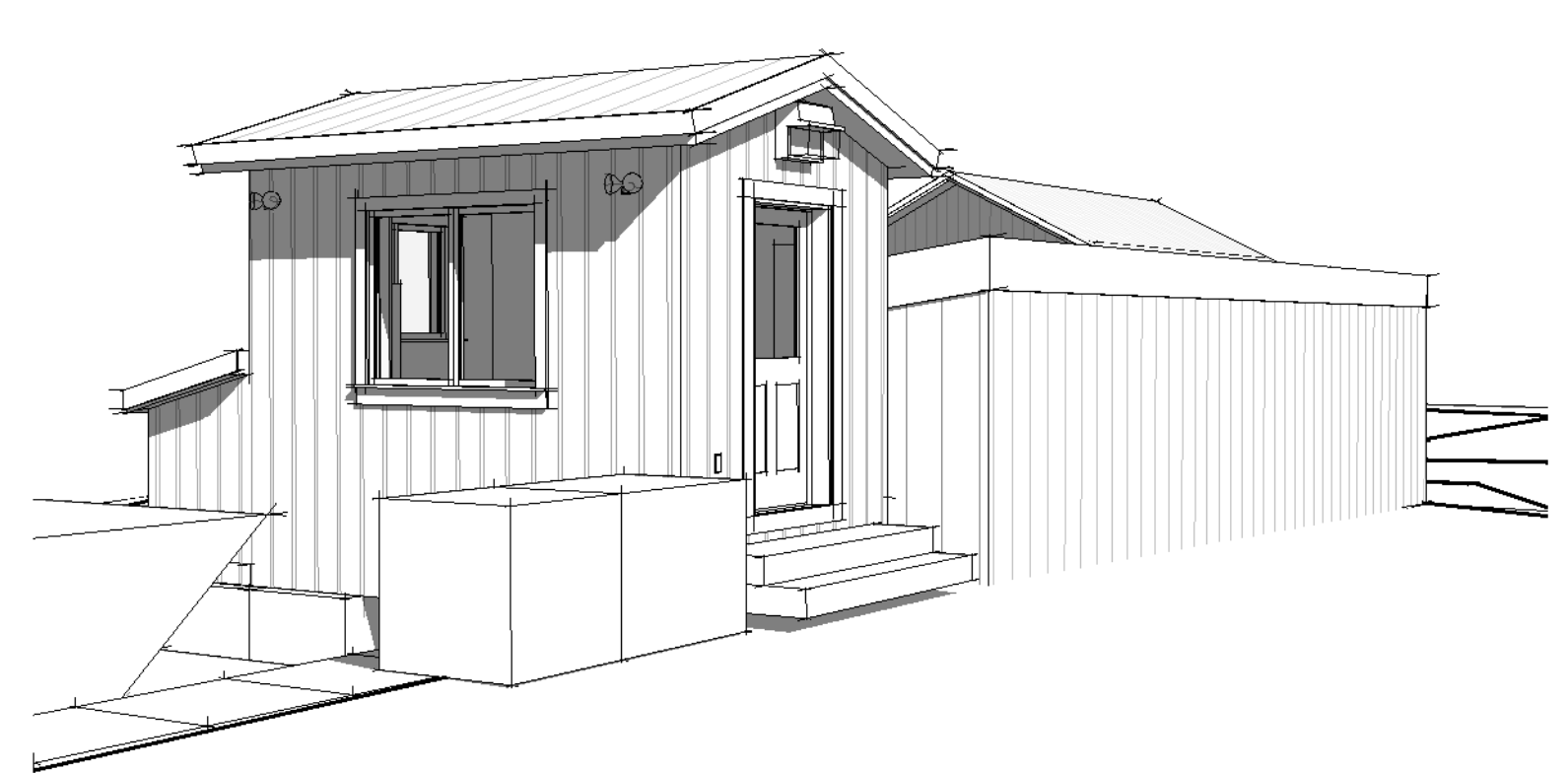

3 Office - Proposed Perspective 1

DEMOLITION NOTES

- COORDINATE PROPOSED METHODS AND OPERATIONS OF DEMOLITION WORK WITH OWNER'S DESIGNATED REPRESENTATIVE PRIOR TO START OF DEMOLITION WORK. INCLUDE IN PROJECT SCHEDULE COORDINATION FOR SHUT-OFF, CAPPING AND CONTINUATION OF UTILITY SERVICES AS REQUIRED.
- INTERRUPTIONS IN DAILY OPERATIONS MUST BE COORDINATED IN ADVANCE WITH THE OWNER'S REPRESENTATIVE. THIS SHALL INCLUDE SERVICE INTERRUPTIONS AND CONNECTIONS, RELOCATION OF OCCUPANTS, FURNITURE AND EQUIPMENT, SHIFTS IN LOCATION OF DEMOLITION/CONSTRUCTION WORK, MECHANICAL AND ELECTRICAL DISRUPTION OF WORK, ETC. ANY OF THE ABOVE INTERRUPTIONS REQUIRE A MINIMUM OF TWO FULL WORKING DAYS NOTICE TO THE OWNER'S REPRESENTATIVE, PRIOR P.M. NOTICE FOR MONDAY A.M. INTERRUPTIONS WILL NOT BE ACCEPTABLE.
- ALL SALVAGEABLE MATERIAL AND EQUIPMENT SCHEDULED TO BE REMOVED AND NOT REUSED BY THE GENERAL CONTRACTOR AND SHALL BE TRANSPORTED FROM THE SITE AS THEY ARE REMOVED. STORAGE OR SALE OF SUCH REMOVED ITEMS ON SITE WILL NOT BE PERMITTED.
- VERIFY SAVINGS AND REUSE OF ALL MISCELLANEOUS ITEMS AND EQUIPMENT NOT SPECIFICALLY LISTED HEREIN WITH THE OWNER'S REPRESENTATIVE PRIOR TO DEMOLITION.
- CONDUCT DEMOLITION WORK AND DEBRIS REMOVAL IN A SAFE MANNER TO MINIMIZE INTERFERENCE WITH CORRIDORS, HALLS, STAIRS, AND OTHER ADJACENT FACILITIES AND AVOID DAMAGE TO SAME. DO NOT CLOSE OR OBSTRUCT PEDESTRIAN AND VEHICULAR TRAFFIC WAYS WITHOUT PERMISSION FROM THE OWNER'S REPRESENTATIVE AND THE AGENCIES HAVING JURISDICTION.
- UNLESS OTHERWISE INDICATED ON THE DRAWINGS, ALL PORTIONS OF THE EXISTING BUILDING (INCLUDING FINISHES) DISTURBED BY DEMOLITION OF EXISTING CONSTRUCTION AND/OR INSTALLATION OF NEW CONSTRUCTION SHALL BE REPAIRED AS REQUIRED AND RETURNED TO ITS ORIGINAL UNDISTURBED CONDITION OR BETTER.
- SPECIFIC DEMOLITION NOTES ARE PROVIDED FOR THE GENERAL CONTRACTOR'S REFERENCE AND CONFORMANCE. THESE NOTES SHALL BE CONSIDERED GENERAL IN NATURE AND BINDING ON ALL AREAS WHETHER SPECIFICALLY NOTED ON PLANS OR NOT.
- PORTIONS OF THE DRAWINGS INDICATING EXISTING CONDITIONS ARE FOR GENERAL INFORMATION. GENERAL CONTRACTOR SHALL CONFER IN FIELD EXACT CONDITION OF MATERIALS, DIMENSIONS AND LOCATIONS. THE GENERAL CONTRACTOR IS TO INCLUDE IN HIS BID OR PROPOSAL ALL DIRECTLY VISIBLE CONDITIONS AND ALL HIDDEN CONDITIONS THAT CAN BE INVESTIGATED THROUGH REASONABLE INVESTIGATIONS ON SITE. THE GENERAL CONTRACTOR IS TO NOTIFY THE ARCHITECT OF ANY DIFFERENCES BETWEEN ACTUAL CONDITIONS AND THOSE SHOWN ON THE DRAWINGS.
- LIMITS OF DEMOLITION WORK: THE ARCHITECT HAS ENDEAVORED TO IDENTIFY, AS COMPLETELY AS POSSIBLE IN THE DRAWINGS AND SPECIFICATIONS, EXISTING ITEMS OF EQUIPMENT AND CONSTRUCTION THAT ARE REQUIRED TO BE REMOVED OR OTHERWISE DEMOLISHED SO AS TO ALLOW THE EXECUTION OF NEW WORK. THIS INFORMATION IS PROVIDED FOR THE CONVENIENCE OF THE GENERAL CONTRACTOR AND IS IN NO WAY INTENDED TO MEAN THAT DEMOLITION IS LIMITED ONLY TO THOSE ITEMS SPECIFICALLY IDENTIFIED. IT IS THE GENERAL CONTRACTOR'S RESPONSIBILITY TO EXECUTE DEMOLITION WORK AS REQUIRED TO ALLOW THE EXECUTION OF NEW WORK.
- HAZARDOUS MATERIALS: THE ARCHITECT IS NOT AWARE OF THE PRESENCE OF HAZARDOUS MATERIALS IN THE PREMISES. THESE DRAWINGS DO NOT CONTAIN INFORMATION OR GUARANTEE ON THE REMOVAL OF THESE MATERIALS REQUIRED FOR THE INSTALLATION OF NEW WORK, AND MAKES NO ATTEMPT TO PROVIDE SUCH INFORMATION OR GUARANTEE. BEFORE ANY WORK IS PERFORMED UNDER THESE PLANS, THE CONTRACTOR SHOULD CONTACT THE OWNER DIRECTLY WITH RESPECT TO HAZARDOUS MATERIAL LOCATION AND ABATEMENT. ABATEMENT OF THOSE HAZARDOUS MATERIALS SHALL BE CARRIED OUT UNDER OTHER CONTRACTS SEPARATE FROM THIS CONTRACT.
- LIFE SAFETY SYSTEMS: EXISTING LIFE SAFETY AND EMERGENCY SYSTEMS INCLUDING, BUT NOT LIMITED TO, SMOKE DETECTION SYSTEMS AND EMERGENCY LIGHTING SYSTEMS MAY NOT BE SHOWN ON THE DRAWINGS IN THEIR ENTIRETY. THE GENERAL CONTRACTOR IS RESPONSIBLE FOR ACCOMMODATING THESE SYSTEMS WHEN AFFECTED BY NEW WORK, SO THAT ALL APPLICABLE CODE REQUIREMENTS ARE SATISFIED.
- PATCHING AND REPAIRS: IN ALL AREAS WHERE WALLS ARE TO BE REMOVED IN WHOLE OR IN PART, THE CONTRACTOR SHALL PROVIDE NECESSARY PATCHING AND REPAIR WORK TO BLEND EVENLY WITH SURROUNDING SURFACES SUCH THAT PATCH IS NOT APPARENT. MATERIALS UTILIZED SHALL BE OF THE BEST QUALITY AND SHALL BE COMPATIBLE WITH ADJACENT MATERIALS.
- SECURITY: THROUGHOUT THE WORK, THE CONTRACTOR SHALL KEEP BUILDING TIGHT AND SECURE AGAINST UNAUTHORIZED ENTRY 24 HOURS A DAY.

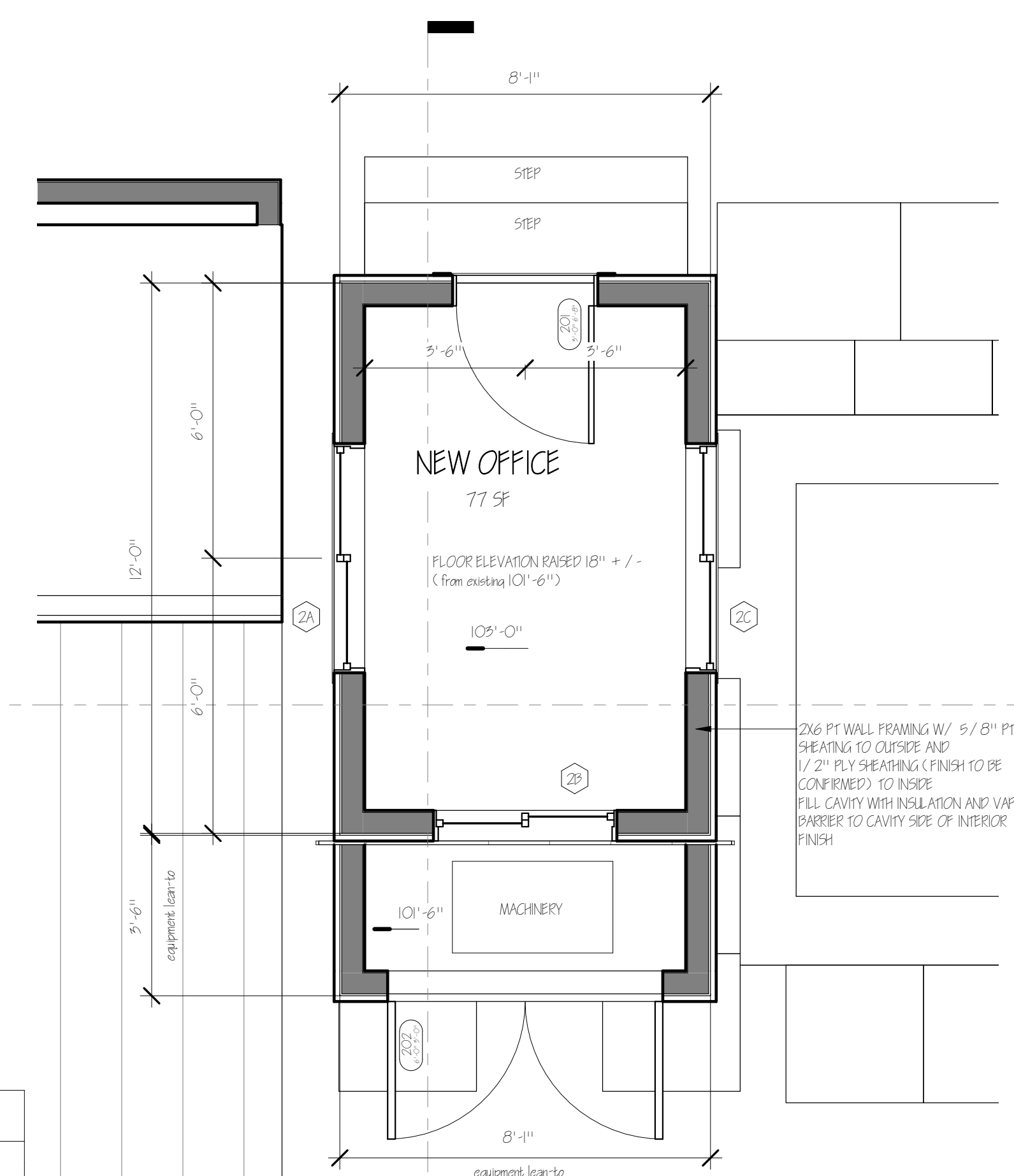

1 Office - Proposed Floor Plan
3/8" = 1'-0"

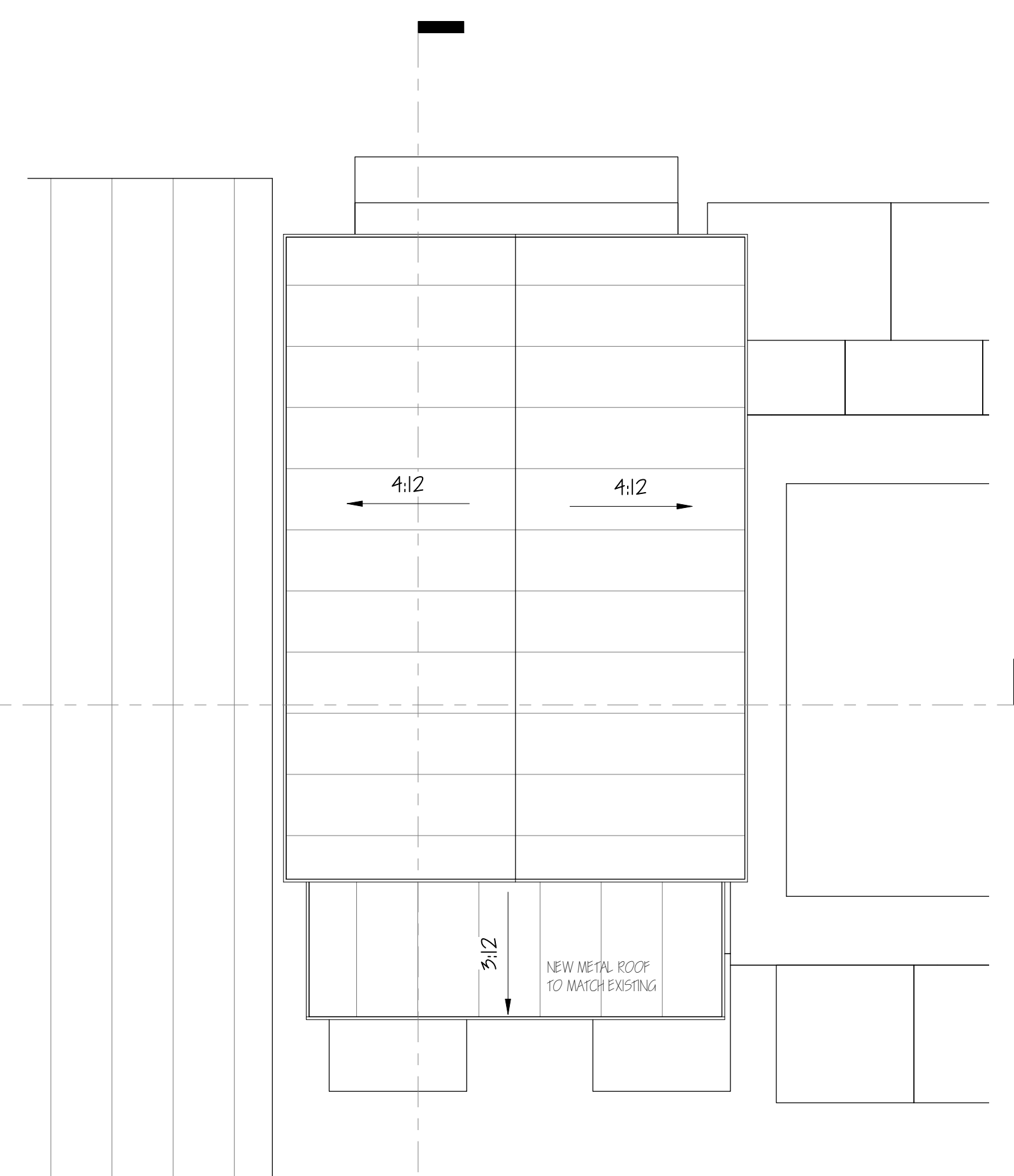

5 Office - Proposed Roof Plan
3/8" = 1'-0"

DOOR SCHEDULE - OFFICE

Door Number	Interior / Exterior	Manufacturer	Model	Door Size			Elevator	Interior			Comments	
				Width	Height	Thickness		Ext. Material	Ext. Color	Ext. Finish		Int. Material
201	Exterior	Lid-Won or Equal		5'-0"	6'-8"	1 3/4"	Steel	18D	Painted	Steel	18D	Painted
202	Exterior			6'-0"	5'-0"	1 3/4"						

WINDOW SCHEDULE - OFFICE

Mark	Manufacturer	Operation	Model	Frame Size		Jamb Depth	Head Height	Exterior			Interior			Comments
				Width	Height			Ext. Material	Ext. Color	Ext. Finish	Int. Material	Int. Color	Int. Finish	
2B	Harvey or Equal	Slider	Vinyl	4'-0"	5'-0"		6'-2"	Vinyl	18D	Factory	Vinyl	18D	Factory	
2A	Harvey or Equal	Slider	Vinyl	5'-0"	4'-0"		6'-8"	Vinyl	18D	Factory	Vinyl	18D	Factory	
2C	Harvey or Equal	Slider	Vinyl	5'-0"	4'-0"		6'-8"	Vinyl	18D	Factory	Vinyl	18D	Factory	

ROOM FINISH SCHEDULE - OFFICE

Room Number	Room Name	Floor		Base Trim	Wall		Ceiling		Crown	Comments
		Floor Material	Floor Finish		Wall Material	Wall Finish	Ceiling Material	Ceiling Finish		
201	NEW OFFICE	Placed	Painted	-	Placed	Painted	Gypsum Board	Painted	-	

GENERAL NOTES:

BUILDING CODE:
1. ALL WORK PERFORMED BY THE CONTRACTOR AND ALL SUB-CONTRACTORS OF THIS PROJECT SHALL CONFORM TO THE REQUIREMENTS OF THE STATE OF NEW HAMPSHIRE BUILDING CODES (AND ANY AMENDMENTS), THE STATE OF NEW HAMPSHIRE LIFE SAFETY CODE (AND ANY AMENDMENTS), THE TOWN OF NORTHWOOD ZONING REGULATIONS, AND ALL OTHER REGULATIONS AND CODES.

CONTRACT & CONTRACT DRAWINGS:
2. THE CONTRACTOR SHALL REVIEW THE CONTRACT AND CONTRACT DRAWINGS PRIOR TO CONSTRUCTION. IF ANY DISCREPANCIES ARE NOTICED BETWEEN THE OWNER, ARCHITECT & GENERAL CONTRACTOR SHOULD REVIEW ON-SITE PRIOR TO CONSTRUCTION.
3. THE CONTRACTOR SHALL FAMILIARIZE HIMSELF WITH THE CONTRACT DRAWINGS. ANY DISCREPANCIES SHALL BE REPORTED TO THE ARCHITECT BEFORE PROCEEDING. THE CONTRACTOR SHALL BE SOLELY RESPONSIBLE FOR ANY AND ALL CONSTRUCTION METHODS, TECHNIQUES, SEQUENCES, PROCEDURES, SCHEDULING & SAFETY PROGRAMS REQUIRED TO COMPLETE THE WORK OF THIS CONTRACT. THE CONTRACTOR SHALL MAINTAIN THE SAFETY OF ALL PERSONNEL AND SAFELY MAINTAIN THE STRUCTURAL INTEGRITY OF NEW AND EXISTING CONSTRUCTION. ALL STRUCTURAL COMPONENTS AND SYSTEMS ARE INSTALLED & APPROVED BY THE OWNER OR ARCHITECT.
4. COORDINATION: THE STRUCTURAL, MECHANICAL, AND ELECTRICAL DRAWINGS ARE SUPPLEMENTARY TO THE ARCHITECTURAL DRAWINGS. IT SHALL BE THE RESPONSIBILITY OF THE CONTRACTOR TO CHECK AND COORDINATE ALL THE DRAWINGS BEFORE PROCEEDING. ANY DISCREPANCIES OF ANY WORK, CONTRACTOR SHALL IMMEDIATELY NOTIFY THE ARCHITECT OF ANY DISCREPANCIES OR ERRORS.
5. ALL STRUCTURAL DRAWINGS SHALL BE USED IN CONJUNCTION WITH THE SITE, ARCHITECTURAL, MECHANICAL, PLUMBING, AND ELECTRICAL DRAWINGS AND SPECIFICATIONS. VERIFY LOCATION AND DIMENSIONS OF CHASES, INSERTS, OPENINGS, SILLERS, WINDERS, PARTS, REINFORCING, AND OTHER PROJECT REQUIREMENTS NOT SHOWN ON THE ARCHITECTURAL DRAWINGS. VERIFY AND COORDINATE ALL DIMENSIONS RELATED TO THE PROJECT.
6. UNLESS OTHERWISE INDICATED, DETAILS SHOWN ARE TO BE CONSIDERED TYPICAL FOR SIMILAR CONDITIONS.
7. IF THERE ARE CONFLICTS BETWEEN THE WORK INDICATED IN ANY OF THE DRAWINGS, AND/OR ANY CONFLICTS WITHIN THE SPECIFICATIONS, AND/OR CONFLICTS BETWEEN THE DRAWINGS AND SPECIFICATIONS, THE WORK GOVERNED BY THE DRAWINGS SHALL BE INCLUDED IN THE BID OR PROPOSAL.
8. THESE DRAWINGS HAVE BEEN COMPILED FROM THE BEST AVAILABLE INFORMATION AND ARE NOT INTENDED TO LIMIT THE SCOPE OF THE WORK. THE CONTRACTOR MAY DISCOVER HIDDEN OR UNDISCOVERED CONDITIONS NOT SHOWN ON THESE DRAWINGS, REQUIRING ADDITIONAL WORK FOR THE COMPLETION OF THIS CONTRACT. IT SHALL BE ASSUMED THAT THE CONTRACTOR HAS INSPECTED THE SITE PRIOR TO BIDDING AND VERIFIED THE INFORMATION HEREIN SUPPLIED.
9. REFER TO THE SPECIFICATIONS IN THE PROJECT MANUAL FOR ADDITIONAL INFORMATION AND INSTRUCTIONS.

LEGEND & PRECEDENCE:
10. LEGEND: ALL SYMBOLS AND ABREVIATIONS USED ON THE DRAWINGS ARE CONSIDERED CONSTRUCTION STANDARDS. IF THE CONTRACTOR HAS ANY QUESTIONS REGARDING THE SAME, THE EXACT MEANING THE ARCHITECT SHALL BE NOTICED FOR CLARIFICATION.
11. PRECEDENCE: DIMENSIONS SHALL HAVE PRECEDENCE OVER SCALE. LARGEST SCALE DRAWINGS HAVE PRECEDENCE OVER SMALLER SCALE DRAWINGS. SPECIFICATIONS AND GENERAL NOTES TAKE PRECEDENCE OVER DRAWINGS.
12. DRAWING: CONTRACTOR SHALL PROVIDE ALL REQUIRED BLOCKING, INSULATION, FINISHING, WINDERS, OR OTHER SUPPLY AS NECESSARY FOR ALL FIXTURES, EQUIPMENT, CABINETS, FURNISHINGS, AND ALL OTHER ITEMS REQUIRING THE SAME. IT IS THE CONTRACTOR'S RESPONSIBILITY TO COORDINATE WITH THE PROJECTS EQUIPMENT, CABINETS, FURNISHINGS, AND ALL OTHER ITEMS. MEASUREMENTS AND REVISIONS SHOULD BE NOTICED FOR BACKLOG UTILITIES CONNECTIONS, ETC.

ADDITIONAL MISC. NOTES:
13. FRAMING: CONTRACTOR SHALL PROVIDE ALL REQUIRED BLOCKING, INSULATION, FINISHING, WINDERS, OR OTHER SUPPLY AS NECESSARY FOR ALL FIXTURES, EQUIPMENT, CABINETS, FURNISHINGS, AND ALL OTHER ITEMS REQUIRING THE SAME. IT IS THE CONTRACTOR'S RESPONSIBILITY TO COORDINATE WITH THE PROJECTS EQUIPMENT, CABINETS, FURNISHINGS, AND ALL OTHER ITEMS. MEASUREMENTS AND REVISIONS SHOULD BE NOTICED FOR BACKLOG UTILITIES CONNECTIONS, ETC.
14. ACCESS PANELS: ALL EQUIPMENT PANELS AND VALVES THAT ARE CONCEALED MUST BE PROVIDED WITH ACCESS PANELS REGARDLESS WHETHER OR NOT THEY ARE INDICATED IN THE DRAWINGS.
15. NO NEW FIXTURES OR EQUIPMENT INTENDED FOR THE PERMANENT INSTALLATION MAY BE USED FOR TEMPORARY PURPOSES UNLESS THE CONTRACT DOCUMENTS SPECIFICALLY SPECIFYES THIS USE.
16. GYP-SUM BOARD: ALL GYP. BOARD TO BE 5/8" UNLESS NOTED OTHERWISE. INSTALL MOISTURE RESISTANT GYP. BOARD SHEET JOINTS, STUDS, SHIMS, MECHANICAL JOISTS, AND OTHER POTENTIALLY DAMP LOCATIONS AT VERTICAL CHASE ENCLOSURES (STAIRS AND ELEVATOR SHAFTS) INSTALL 5/8" INCHES "1" TYPE "1" GYPSUM BOARD.
17. ALL PORTIONS ARE DIMENSIONED FROM FACE OF FRAME (CORNER OF MASONRY) TO FACE OF FRAME (FINISH UNLESS NOTED OTHERWISE).
18. ALL ROUGH OPENINGS SHALL BE FIELD VERIFIED PRIOR TO MANUFACTURING OR OPENING OF ALL DOOR, WINDOW, EQUIPMENT OR OTHER BUILDING PRODUCTS.

Copyright 2017 All Rights Reserved

PROJECT NAME & ADDRESS:
THORNTON - TRANSFER STATION
 Town of Thornton
 1629 NH Route 175, Thornton, New Hampshire

OFFICE - PLANS

**PRELIMINARY DRAWINGS
NOT FOR CONSTRUCTION**

DRAWINGS ARE SUBJECT TO CHANGE. ANY ASSUMPTIONS BASED ON THESE DRAWINGS ARE AT THE SOLE RESPONSIBILITY OF THE ASSURER.

P:\V\109 - Thornton Transfer Station\Drawings\Transfer Station\07-21-17.rvt

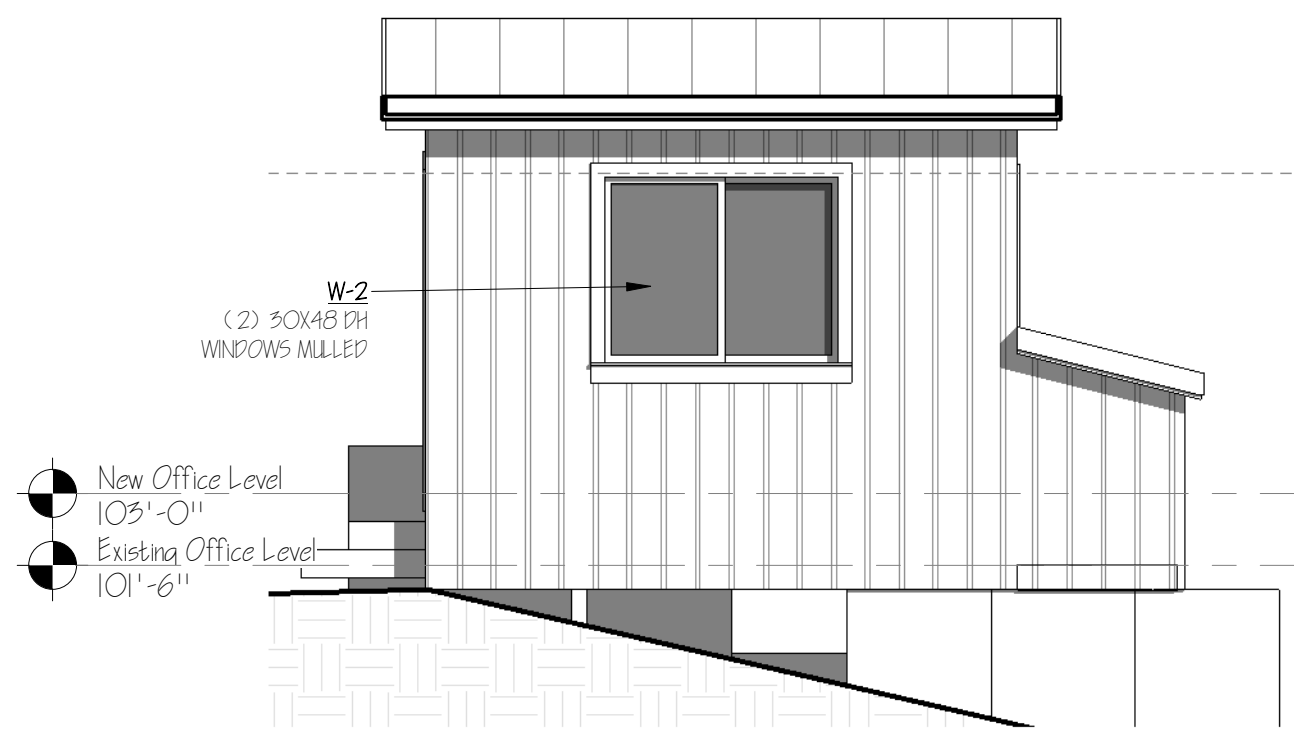

1 Office - Proposed Elevation
1/4" = 1'-0"

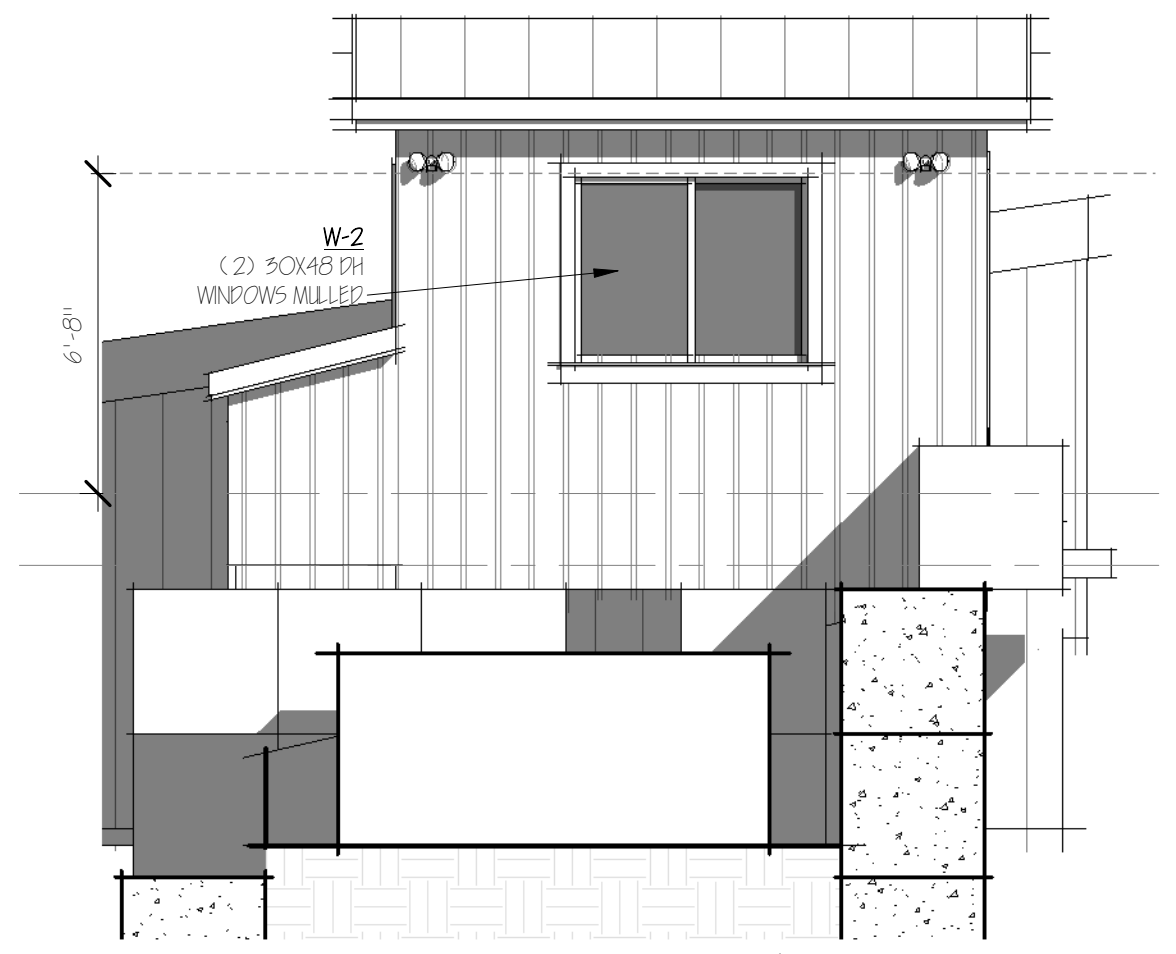

2 Office - Proposed North West Elevation
1/4" = 1'-0"

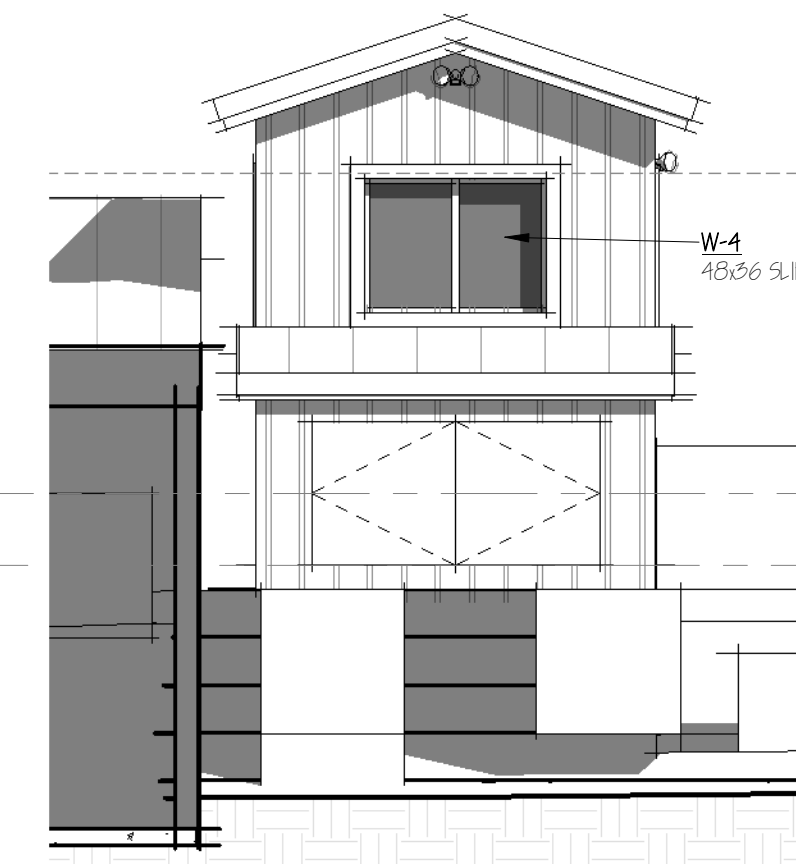

3 Office - Proposed South East Elevation
1/4" = 1'-0"



4 Office - Proposed South West Elevation
1/4" = 1'-0"

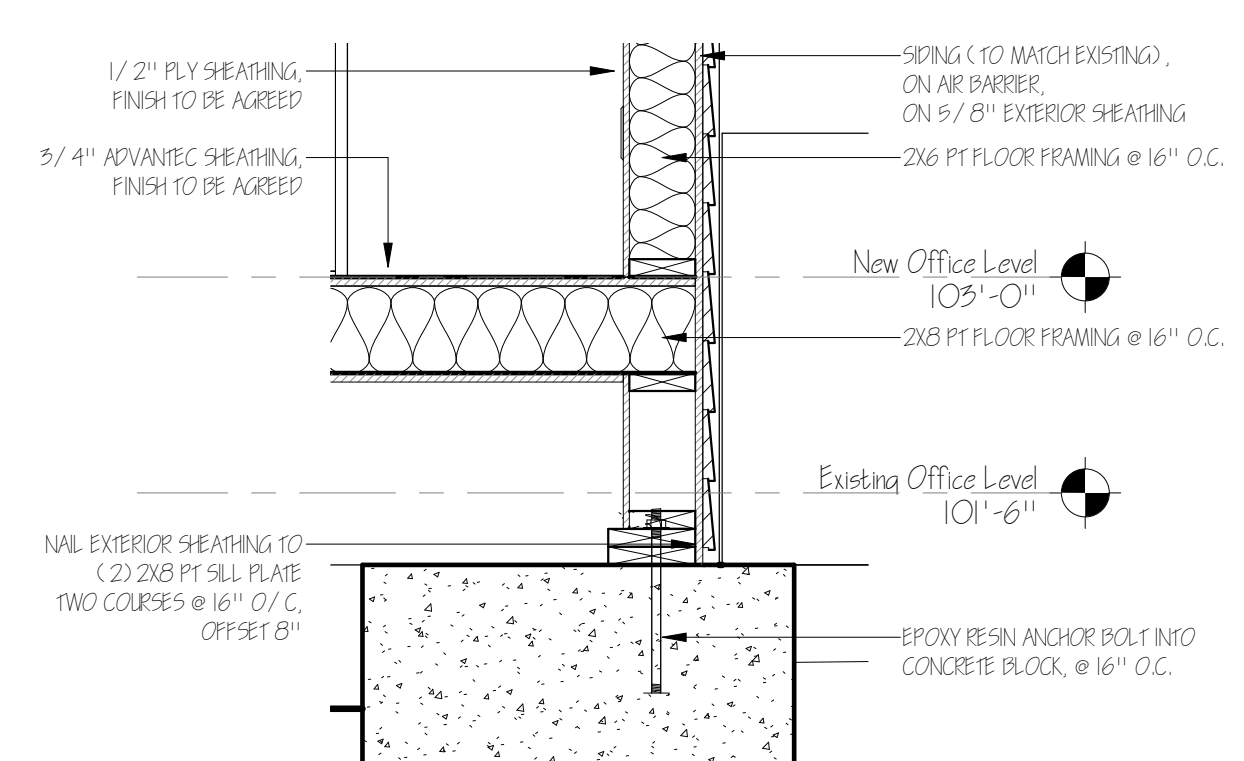

7 BASE DETAIL
3/4" = 1'-0"

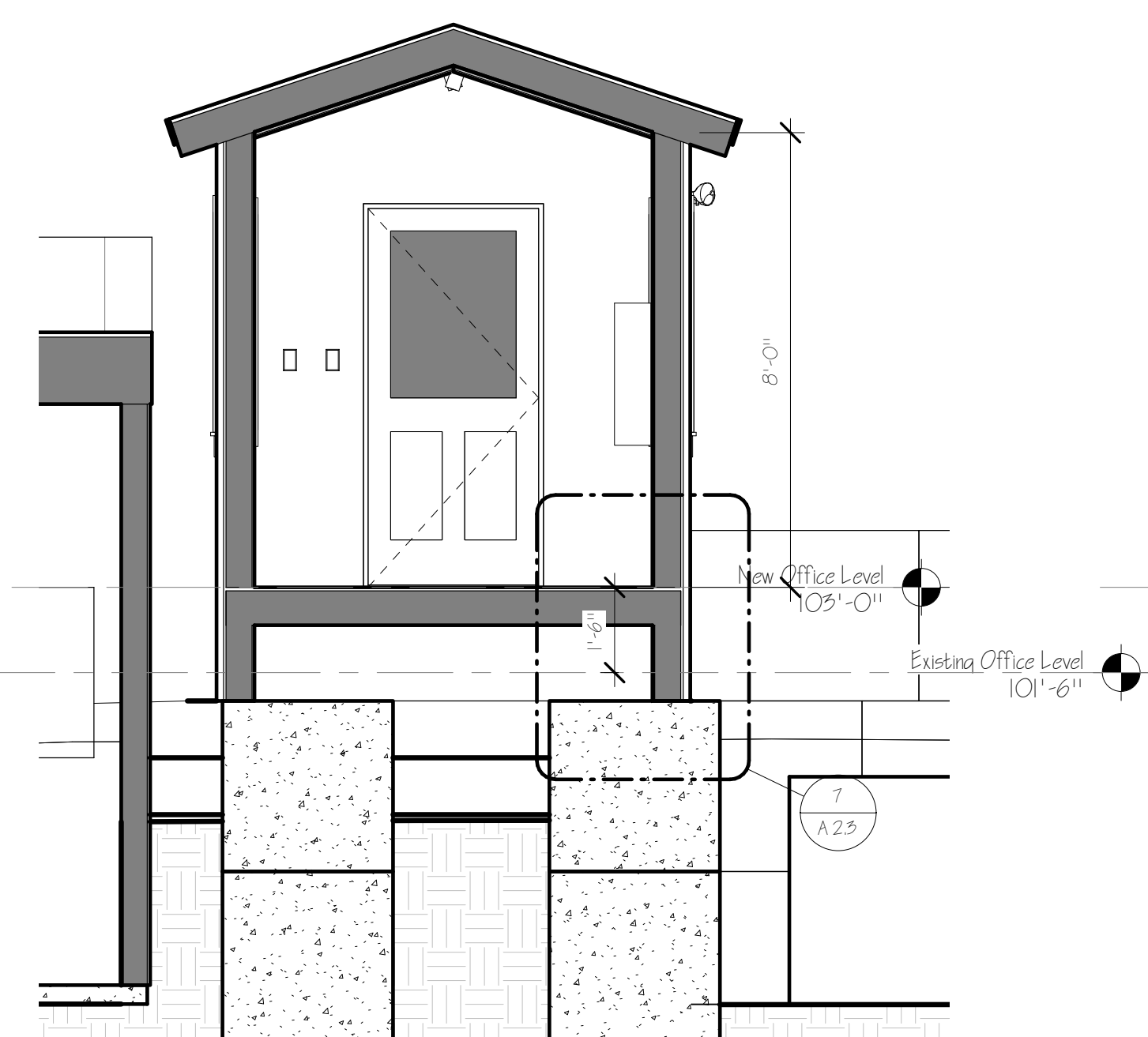

5 Office - Proposed Cross section
3/8" = 1'-0"

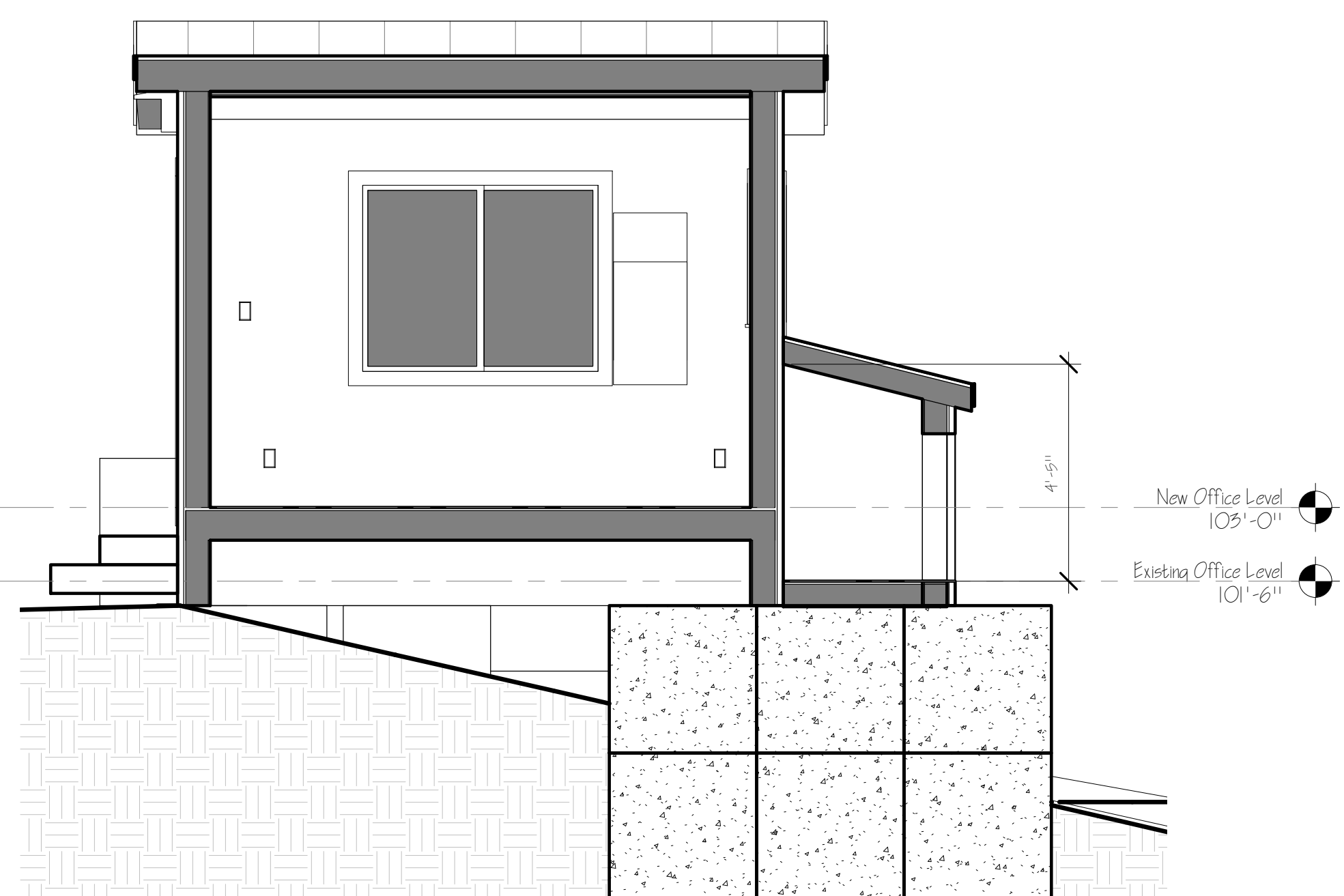

6 Office - Proposed Long Section
3/8" = 1'-0"

GENERAL NOTES:

- BUILDING CODE**
1. ALL WORK PERFORMED BY THE CONTRACTOR AND ALL SUB-CONTRACTORS OF THIS PROJECT SHALL CONFORM TO THE REQUIREMENTS OF THE STATE OF NEW HAMPSHIRE BUILDING CODES (AND ANY AMENDMENTS), THE STATE OF NEW HAMPSHIRE LIFE SAFETY CODE (AND ANY AMENDMENTS), THE TOWN OF THORNTON ZONING REGULATIONS, AND ALL OTHER REGULATIONS AND CODES.
- CONTRACT & CONTRACT DRAWINGS**
2. THE CONTRACTOR SHALL REVIEW THE CONTRACT AND ALL CONTRACT DRAWINGS PRIOR TO CONSTRUCTION. IF ANY DISCREPANCIES ARE IDENTIFIED, THE CONTRACTOR SHALL IMMEDIATELY NOTIFY THE ARCHITECT AND GENERAL CONTRACTOR PRIOR TO CONSTRUCTION.
3. THE CONTRACTOR SHALL FAMILIARIZE HIMSELF WITH THE CONTRACT DRAWINGS. ANY DISCREPANCIES SHALL BE REPORTED TO THE ARCHITECT BEFORE PROCEEDING. THE CONTRACTOR SHALL BE SOLELY RESPONSIBLE FOR ANY AND ALL CONSTRUCTION METHODS, TECHNIQUES, SEQUENCES, PROCEDURES, SCHEDULING & SAFETY PROGRAMS REQUIRED TO COMPLETE THE WORK OF THIS CONTRACT. PROVIDES ALL TEMPORARY PROTECTIVE & SHIELDING NECESSARY TO SAFELY MAINTAIN THE STRUCTURAL INTEGRITY OF NEW AND EXISTING CONSTRUCTION. ALL STRUCTURAL COMPONENTS AND SYSTEMS ARE INSTALLED & APPROVED BY THE OWNER OR ARCHITECT.
4. COORDINATION: THE STRUCTURAL, MECHANICAL, AND ELECTRICAL DRAWINGS ARE SUPPLEMENTARY TO THE ARCHITECTURAL DRAWINGS. IT SHALL BE THE RESPONSIBILITY OF THE CONTRACTOR TO CHECK AND COORDINATE ALL THE DRAWINGS BEFORE PROCEEDING WITH INSTALLATION OF ANY WORK. CONTRACTOR SHALL IMMEDIATELY NOTIFY THE ARCHITECT OF ANY DISCREPANCIES OR ERRORS.
5. ALL STRUCTURAL DRAWINGS SHALL BE USED IN CONJUNCTION WITH THE SITE, GEOTECHNICAL, MECHANICAL, PLUMBING, AND ELECTRICAL DRAWINGS AND SPECIFICATIONS. VERIFY LOCATION AND DIMENSIONS OF CHASES, INSERTS, OPENINGS, SILLERS, WALLS, PARTS, BEAMS, TERRESTRIALS, AND OTHER PROJECT REQUIREMENTS NOT SHOWN ON THE STRUCTURAL DRAWINGS. VERIFY AND COORDINATE ALL DIMENSIONS BEFORE THE PROJECT.
6. UNLESS OTHERWISE INDICATED, DETAILS SHOWN ARE TO BE CONSIDERED TYPICAL FOR SIMILAR CONDITIONS.
7. IF THERE ARE DISCREPANCIES BETWEEN THE WORK INDICATED IN ANY OF THE DRAWINGS, AND/OR ANY CONFLICTS WITHIN THE SPECIFICATIONS, AND/OR CONFLICTS BETWEEN THE DRAWINGS AND SPECIFICATIONS, THE MORE DETAILED OF THE CONFLICTING ALTERNATIVES SHALL BE INCLUDED IN THE BID OR PROPOSAL.
8. THESE DRAWINGS HAVE BEEN COMPILED FROM THE BEST AVAILABLE INFORMATION AND ARE NOT INTENDED TO LIMIT THE SCOPE OF THE WORK. THE CONTRACTOR MAY DISCOVER HEREIN OR UNDISCOVERED CONDITIONS NOT SHOWN ON THESE DRAWINGS, REQUIRING ADDITIONAL WORK FOR THE COMPLETION OF THIS CONTRACT. IT SHALL BE ASSUMED THAT THE CONTRACTOR HAS INSPECTED THE SITE PRIOR TO BIDDING AND VERIFIED THE INFORMATION HEREIN SUPPLIED.
9. REFER TO THE SPECIFICATIONS IN THE PROJECT MANUAL FOR ADDITIONAL INFORMATION AND INSTRUCTIONS.
- LEGEND & PREFERENCE**
10. LEGEND: ALL SYMBOLS AND ABBREVIATIONS USED ON THE DRAWINGS ARE CONSIDERED CONSTRUCTION STANDARDS. IF THE CONTRACTOR HAS ANY QUESTIONS REGARDING THE MEANING OF THE EXACT MEANING, THE ARCHITECT SHALL BE NOTIFIED FOR CLARIFICATION.
11. PREFERENCE: DIMENSIONS SHALL HAVE PREFERENCE OVER SCALE. LARGER SCALE DRAWINGS HAVE PREFERENCE OVER SMALLER SCALE DRAWINGS. SPECIFICATIONS AND GENERAL NOTES TAKE PREFERENCE OVER DRAWINGS.
- ADDITIONAL MISC. NOTES**
12. FRAMING: CONTRACTOR SHALL PROVIDE ALL REQUIRED BLOCKING, INSULATION, FINISHING WALLS, OR OTHER SUPPORT AS NECESSARY FOR ALL FIXTURES, EQUIPMENT, CABINETS, FURNISHINGS, AND ALL OTHER ITEMS REQUIRING THE SAME. IT IS THE CONTRACTOR'S RESPONSIBILITY TO COORDINATE WITH THE PROJECTS EQUIPMENT, CABINETS, FURNISHINGS, AND ALL OTHER ITEMS. MEASUREMENTS AND INSTALLATION SHALL BE SHOWN ON SHOP DRAWINGS FOR BRACING, UTILITIES CONNECTION, ETC.
13. ACCESS PANELS: ALL EQUIPMENT PANELS, AND VALVES THAT ARE CONCEALED MUST BE PROVIDED WITH ACCESS PANELS REGARDLESS WHETHER OR NOT THEY ARE INDICATED IN THE DRAWINGS.
14. GLASS: ALL GLASS AND GLASS INSTALLATIONS TO CONFORM TO CONSUMER SAFETY COMMISSION, PRODUCT SAFETY ACT AND ALL CODE REQUIREMENTS.
15. NO NEW FACILITIES OR EQUIPMENT INTENDED FOR THE PERMANENT INSTALLATION MAY BE USED FOR TEMPORARY PURPOSES UNLESS THE CONTRACT DOCUMENTS SPECIFICALLY SPECIFIES THIS USE.
16. GYPHUM BOND: ALL GYP. BRG. TO BE 5/8 UNLESS NOTED OTHERWISE. INSTALL MOISTURE RESISTANT GYP. BRG. SHEET SHEETS IN TOILETS, BATHS, MECHANICAL ROOMS, AND OTHER POTENTIALLY DAMP LOCATIONS AT VERTICAL CHASE ENCLOSURES (STAIRS AND ELEVATOR SHAFTS) INSTALL 5/8 INCH THICK 1" X 10" GYP.
17. ALL PARTITIONS ARE DIMENSIONED FROM FACE OF FRAME (OUTSIDE OF MASONRY) TO FACE OF FRAME UNLESS NOTED OTHERWISE.
18. ALL ROUGH OPENINGS SHALL BE FIELD VERIFIED PRIOR TO MANUFACTURING OR ORDERING OF ALL DOOR, WINDOW, EQUIPMENT OR OTHER BUILDING PRODUCTS.

PROJECT NAME & ADDRESS:
THORNTON - TRANSFER STATION
Town of Thornton
1629 NH Route 175, Thornton, New Hampshire

OFFICE - ELEVATIONS & SECTIONS A 2.3

Copyright 2017 All Rights Reserved

**PRELIMINARY DRAWINGS
NOT FOR CONSTRUCTION**
DRAWINGS ARE SUBJECT TO CHANGE, ANY ASSUMPTIONS BASED ON THESE DRAWINGS ARE AT THE SOLE RESPONSIBILITY OF THE ASSUMER

Type Mark	Family and Type	Manufacturer	Model	Type Comments
F1	Braan_Model_H2BOL_fan_light_combo_7045; Braan_fan_light_combo	BROAN		
L1	Ceiling Light - Linear Box 2" x 4" LED Surface Strip	LITHONIA		
L2	Wall Pack Light - Exterior 120V			
L3	4B477_Flood_Lights_1; 4B477_Flood_Lights_1			

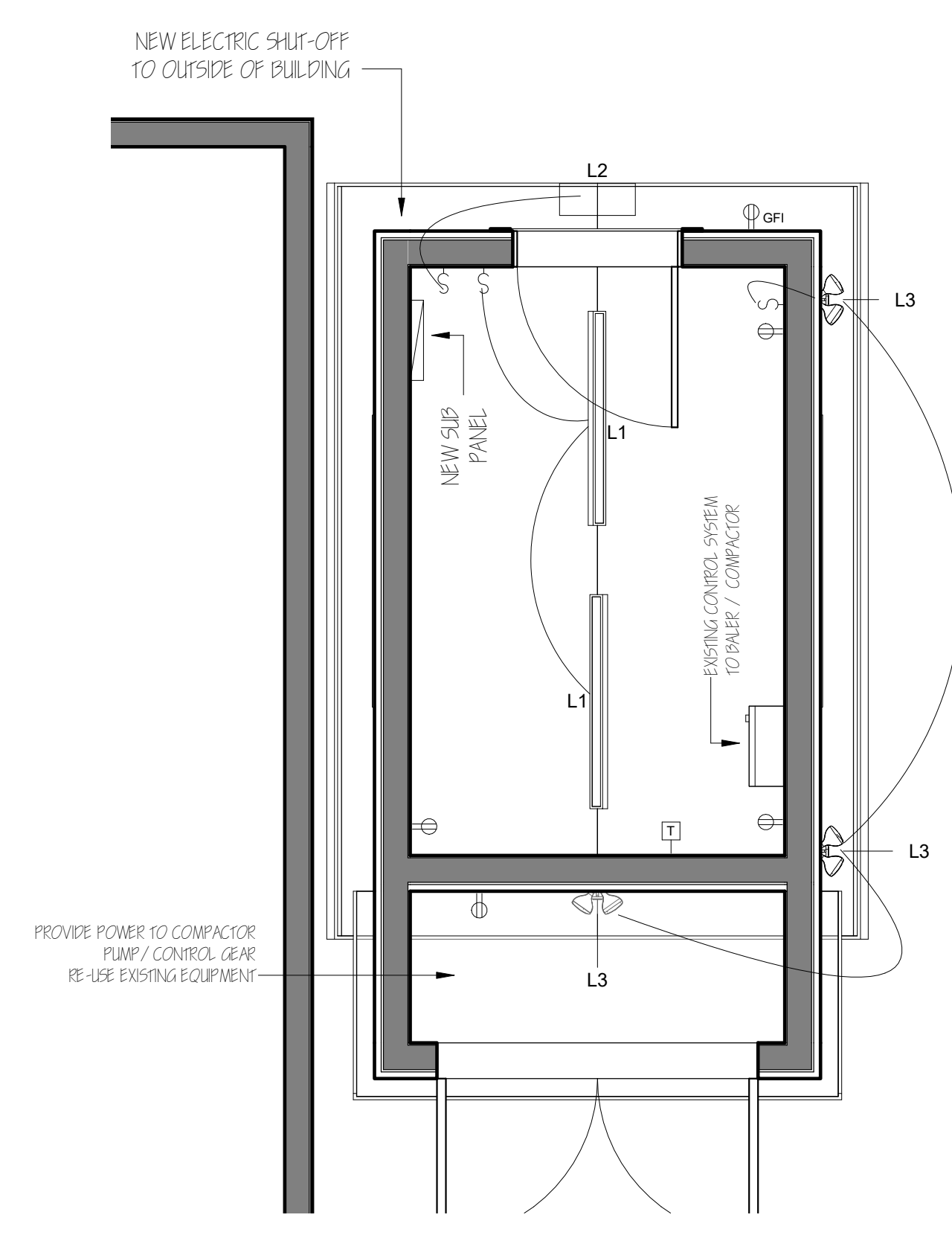
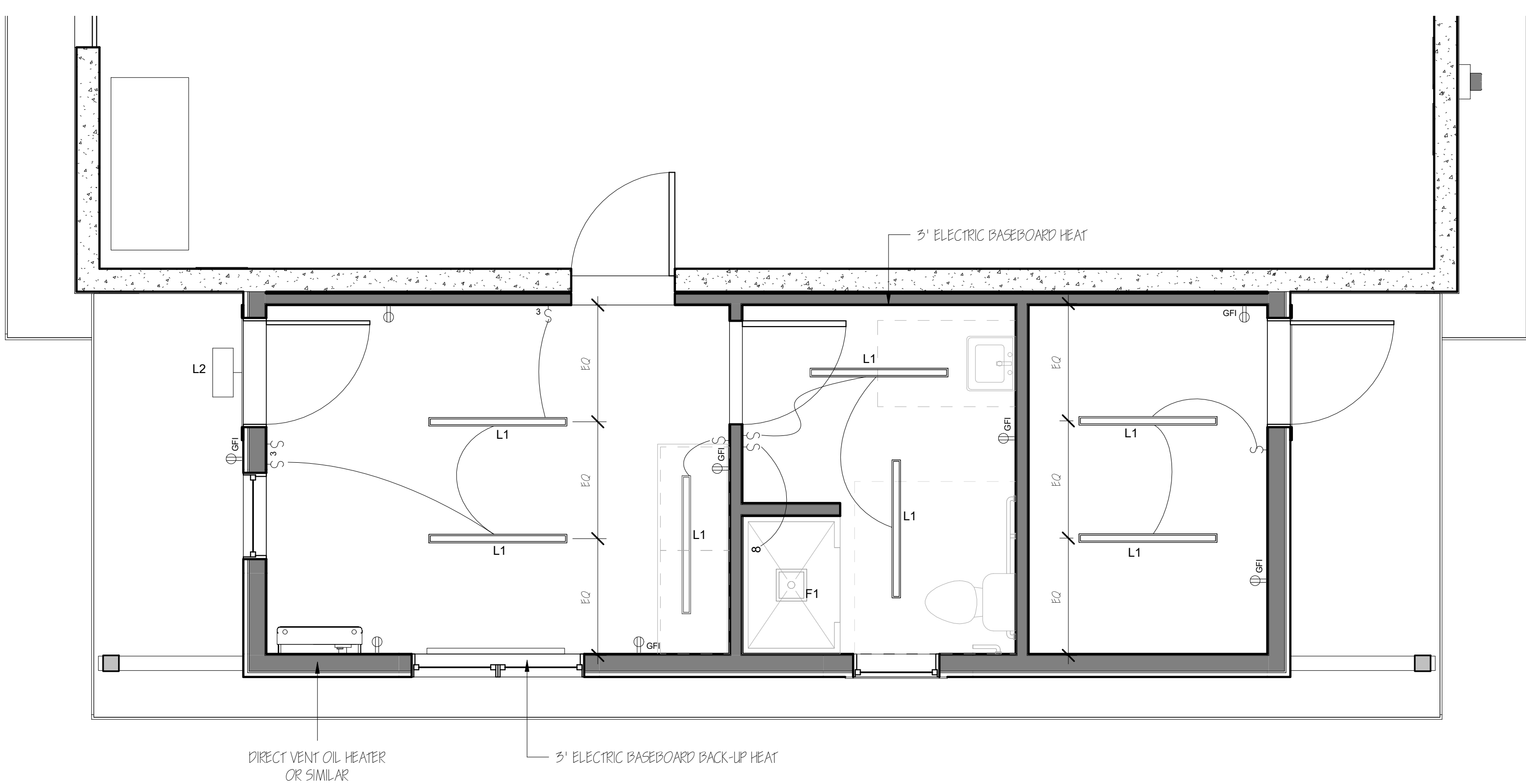

2 Office - Electrical
3/8" = 1'-0"

1 Recycling - Proposed Electrical
3/8" = 1'-0"

GENERAL ELECTRICAL NOTES

1. ELECTRICAL DRAWINGS ARE DIAGRAMMATIC FOR DESIGN INTENT ONLY. DO NOT SCALE FROM THESE DRAWINGS. IT IS THE RESPONSIBILITY OF THE GENERAL CONTRACTOR AND RELEVANT SUB-CONTRACTORS TO ENSURE THAT ALL INSTALLATIONS COMPLY WITH ALL CODE & LIFE SAFETY REQUIREMENTS.
2. REFER TO DIVISION 22 & 23 FOR ADDITIONAL HVAC REFER TO DIVISION 22 & 23 FOR ADDITIONAL HVAC (23) / PLUMBING (22) EQUIPMENT AND REQUIREMENTS.
3. PROVIDE BRANCH CIRCUITING AND FINAL CONNECTION FOR ALL FIXTURES, OUTLETS AND EQUIPMENT.
4. INSTALLATION SHALL COMPLY WITH 2014 EDITION OF NEC, INCLUDING LOCAL AMENDMENTS.
5. USE OF ALUMINUM CONDUCTORS SHALL BE LIMITED TO FEEDERS 100A AND LARGER WHERE ALLOWED BY THE AHJ AND THE OWNER.
6. LOW VOLTAGE SIGNAL AND COMMUNICATION SYSTEMS CABLEING WILL BE RUN IN FACEWAYS EXCEPT WHERE CONCEALED ABOVE AN ACCESSIBLE CEILING SPACE.
7. MINIMUM CIRCUIT SIZE IS 15 IP-20A, 2 #12 GND, MINIMUM CONDUIT SIZE IS 3/4" UNLESS OTHERWISE NOTED. WIRING METHODS SHALL BE AS ALLOWED BY THE AHJ AND THE OWNER.
8. PROVIDE SEPARATE GREEN GROUND WIRE (SIZE PER NEC) FOR ALL CIRCUITS INCLUDING LIGHTING.
9. HOMERUN CONDUITS SHALL CONTAIN SIX (6) UNGROUNDED PHASE CONDUCTORS MAXIMUM VOLTAGE DROP AS PER NEC.
10. PROVIDE SEPARATE NEUTRAL (EACH PHASE A NEUTRAL) FOR DIMMED LIGHTING CIRCUITS AND FOR ISOLATED GROUND RECEPTACLE CIRCUITS.
11. WHERE INDIVIDUAL BRANCH CIRCUITS AS SHOWN ON PLANS ARE COMBINED AS MULTI-WIRE BRANCH CIRCUITS, THE MULTI-WIRE BRANCH CIRCUITS SHALL BE INSTALLED ACCORDING TO REQUIREMENTS OF NEC 2014 ARTICLE 210.4(C)(1).
12. RECEPTACLES WITHIN 6'-0" OF SINKS SHALL BE GFCI TYPE.
13. REFER TO THE SPECIFICATIONS IN THE PROJECT MANUAL FOR ADDITIONAL INFORMATION AND INSTRUCTIONS.
14. CONTRACTOR SHALL VERIFY ROUGH-IN REQUIREMENTS FOR ALL EQUIPMENT (MECHANICAL, OWNER PROVIDED, OTHER VENDOR PROVIDED, ETC.) PRIOR TO BEGINNING ROUGH-IN. ANY DISCREPANCIES WITH THESE PLANS SHALL BE BROUGHT TO THE ARCHITECT/ENGINEER'S ATTENTION IMMEDIATELY.
15. ANY PENETRATIONS THROUGH PARTS, MEMBRANES, OR OTHER STRUCTURAL COMPONENTS SHALL NOT BE MADE WITHOUT PRIOR APPROVAL OF THE STRUCTURAL ENGINEER.
16. BACK TO BACK OUTLETS: NO BACK TO BACK OUTLETS INSTALLATION WILL BE PERMITTED. OUTLETS TO BE OFF-SET 12" - SOUND BARRIER TO BE PROVIDED.

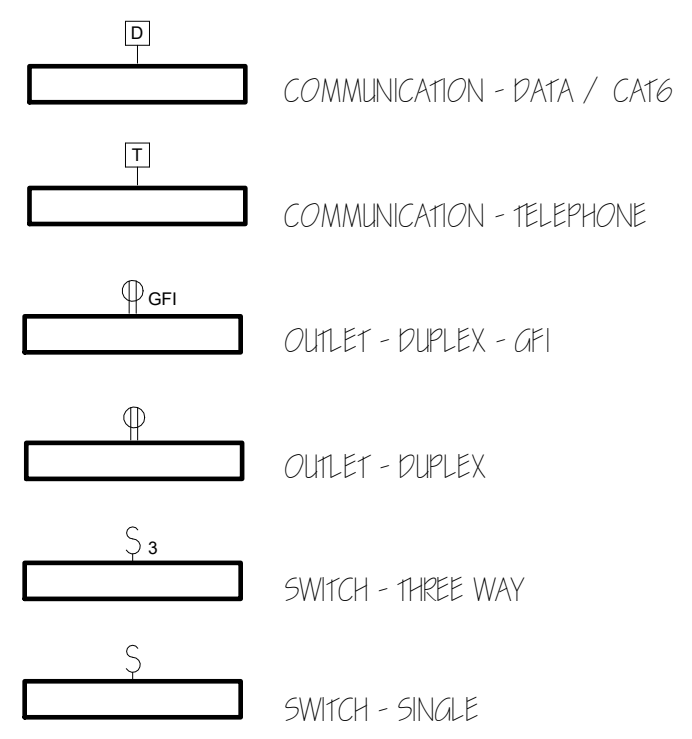

Electrical Legend
3/8" = 1'-0"

**PRELIMINARY DRAWINGS
NOT FOR CONSTRUCTION**
DRAWINGS ARE SUBJECT TO CHANGE. ANY ASSUMPTIONS BASED ON THESE DRAWINGS ARE AT THE SOLE RESPONSIBILITY OF THE ASSURER.

GENERAL NOTES:

1. ALL WORK PERFORMED BY THE CONTRACTOR AND ALL SUB-CONTRACTORS OF THIS PROJECT SHALL CONFORM TO THE REQUIREMENTS OF THE STATE OF NEW HAMPSHIRE BUILDING CODES (AND ANY AMENDMENTS), THE STATE OF NEW HAMPSHIRE LIFE SAFETY CODE (AND ANY AMENDMENTS), THE TOWN OF THORNTON ZONING REGULATIONS, AND ALL OTHER REGULATIONS AND CODES.
2. THE CONTRACTOR SHALL FURNISH HIMSELF WITH THE CONTRACT DRAWINGS AND SPECIFICATIONS SHALL BE SUBJECT TO THE ATTENTION OF THE ARCHITECT BEFORE PROCEEDING. THE CONTRACTOR SHALL BE SOLELY RESPONSIBLE FOR ANY AND ALL CONSTRUCTION METHODS, TECHNIQUES, SEQUENCES, PROCEDURES, SCHEDULING AND SAFETY PROGRAMS REQUIRED TO COMPLETE THE WORK. THE CONTRACTOR PROVIDES ALL TEMPORARY PROTECTIVE MEASURES NECESSARY TO SAFELY MAINTAIN THE STRUCTURAL INTEGRITY OF NEW AND EXISTING CONSTRUCTION. ALL STRUCTURAL COMPONENTS AND SYSTEMS ARE INSTALLED & APPROVED BY THE OWNER AND ARCHITECT.
3. COORDINATION: THE STRUCTURAL, MECHANICAL AND ELECTRICAL DRAWINGS ARE SUPPLEMENTARY TO THE ARCHITECTURAL DRAWINGS. IT SHALL BE THE RESPONSIBILITY OF THE CONTRACTOR TO CHECK AND COORDINATE ALL THE DRAWINGS BEFORE PARTICIPATING IN OR INSTALLATION OF ANY WORK. CONTRACTOR SHALL IMMEDIATELY NOTIFY THE ARCHITECT OF ANY DISCREPANCIES OR ERRORS.
4. ALL STRUCTURAL DRAWINGS SHALL BE USED IN CONJUNCTION WITH THE SITE, PRELIMINARY, MECHANICAL, PLUMBING AND ELECTRICAL DRAWINGS AND SPECIFICATIONS. VERIFY LOCATION AND DIMENSIONS OF CHASES, INTERESTS, OPENINGS, SLEEVES, WALLS, PARTS, BEAMS, DEPRESSIONS, AND OTHER PROJECT REQUIREMENTS NOT SHOWN ON THE ELECTRICAL DRAWINGS. VERIFY AND COORDINATE ALL DIMENSIONS RELATIVE TO THE PROJECT.
5. UNLESS OTHERWISE INDICATED DETAILS SHOWN ARE TO BE CONSIDERED TYPICAL FOR SIMILAR CONDITIONS.
6. IF THERE EXISTS CONFLICTS BETWEEN THE WORK INDICATED IN ANY OF THE DRAWINGS, AND/OR ANY CONFLICTS WITHIN THE SPECIFICATIONS, AND/OR CONFLICTS BETWEEN THE DRAWINGS AND SPECIFICATIONS, THE MORE DETAILED OF THE CONFLICTING ALTERNATIVES SHALL BE INCLUDED IN THE BID OR PROPOSAL.
7. THESE DRAWINGS HAVE BEEN COMPILED FROM THE BEST AVAILABLE INFORMATION AND ARE NOT INTENDED TO LIMIT THE SCOPE OF THE WORK. THE CONTRACTOR MAY DISCOVER HEREIN OR UNDISCOVERED CONDITIONS NOT SHOWN ON THESE DRAWINGS, REQUIRING ADDITIONAL WORK FOR THE COMPLETION OF THIS CONTRACT. IT SHALL BE ASSUMED THAT THE CONTRACTOR HAS NOTICED THE SITE PRIOR TO BIDDING AND VERIFIED THE INFORMATION HEREIN SUPPLIED.
8. REFER TO THE SPECIFICATIONS IN THE PROJECT MANUAL FOR ADDITIONAL INFORMATION AND INSTRUCTIONS.
9. LEGEND & PRECEDENCE: ALL SYMBOLS AND ABBREVIATIONS USED ON THE DRAWINGS ARE CONSIDERED CONSTRUCTION STANDARDS. IF THE CONTRACTOR HAS ANY QUESTIONS REGARDING THE MEANING OF THE EXACT MEANING, THE ARCHITECT SHALL BE NOTICED FOR CLARIFICATION.
10. PRECEDENCE: DIMENSIONS SHALL HAVE PRECEDENCE OVER SCALE. LARGER SCALE DRAWINGS HAVE PRECEDENCE OVER SMALLER SCALE DRAWINGS. SPECIFICATIONS AND GENERAL NOTES TAKE PRECEDENCE OVER DRAWINGS.
11. ADDITIONAL MISC. NOTES: 12. FRAMING: CONTRACTOR SHALL PROVIDE ALL REQUIRED BLOCKING, INSULATION, FINISHING WALLS, OR OTHER SUPPORT AS NECESSARY FOR ALL FIXTURES, EQUIPMENT, CABINERY, FURNISHINGS, AND ALL OTHER ITEMS REQUIRING THE SAME. IT IS THE CONTRACTOR'S RESPONSIBILITY TO COORDINATE WITH THE PROJECTS EQUIPMENT, CABINERY, FURNISHINGS, AND ALL OTHER ITEMS. MEASUREMENTS AND INSTALLATION SHALL BE SHOWN ON SHOP DRAWINGS FOR BRACKETS, UTILITIES CONNECTION, ETC.
13. ACCESS PANELS: ALL EQUIPMENT SCHEDULES AND VALUES MAY BE CONCEALED MUST BE PROVIDED WITH ACCESS PANELS REGARDLESS WHETHER OR NOT THEY ARE INDICATED IN THE DRAWINGS.
14. GLASS: ALL GLASS AND GLASS INSTALLATIONS TO CONFORM TO CONSUMER SAFETY COMMISSION, PRODUCT SAFETY ACT AND ALL CODE REQUIREMENTS.
15. NO NEW FACILITIES OR EQUIPMENT INTENDED FOR THE PERMANENT INSTALLATION MAY BE USED FOR TEMPORARY PURPOSES UNLESS THE CONTRACT DOCUMENTS SPECIFICALLY SPECIFIES RATE USE.
16. GYPHUM BOND: ALL GYPHUM TO BE 5/8" UNLESS NOTED OTHERWISE. INSTALL MOISTURE RESISTANT GYPHUM BEHIND SINKS, IN TOILETS, SHOWER, MECHANICAL ROOMS, AND OTHER POTENTIALLY DAMP LOCATIONS AT VERTICAL CHASE ENCLOSURES (SINKS AND ELEVATOR SHAFTS) INSTALL 5/8" INCHES 1" OVER 10' GYB.
17. ALL PARTITIONS ARE DIMENSIONED FROM FACE OF FRAME (OUTSIDE OF MASONRY) TO FACE OF FRAME FINISH UNLESS NOTED OTHERWISE.
18. ALL ROUGH OPENINGS SHALL BE FIELD VERIFIED PRIOR TO MANUFACTURING OR ORDERING OF ALL DOOR, WINDOW, EQUIPMENT OR OTHER BUILDING PRODUCTS.

PROJECT NAME & ADDRESS:
THORNTON - TRANSFER STATION
Town of Thornton
1629 NH Route 115, Thornton, New Hampshire

AE I.O

ELECTRICAL PLANS

Copyright 2017 All Rights Reserved